GRANITE CITY PRESS-RECORD

Sunday Home

Journal

35 CENTS

Volume 6, Number 39

Member of the Suburban Newspapers of Greater St. Louis

Sunday, Sept. 30, 1990

Inside

Up Front

Somebody entered a locker room/kitchen area at the Granite City Street Department and removed a microwave oven.

Page 2A

A yard sale Oct. 5 will help raise part of the $50,000 needed to help Scott Trippe receive a new heart.

Page 3A

The Granite City Park District is planning a "weekend in Las Vegas" the first weekend in December, the first journey of its kind.

Page 4A

Sports

The East St. Louis combination of Chris Moore and Homer Bush was too much for the Warrior football team as the Flyers handed Granite City its first loss of the season, 49-0 Friday at Memorial Stadium. Moore and Bush each scored three touchdowns.

Page 1B

The Tournament of Champions features what could be the most balanced field yet. The top eight teams in the *Journal* soccer poll will compete in the 16-team classic in Granite City this week, and there will be some high-powered matchups in group play, which begins Monday.

Page 1B

People

Jennifer Mitchell of Granite City has entered the bachelor's degree program in nursing at Barnes College.

Page 3B

Judy Daily entertained the Opti-Mrs. Club of Granite City at her home for the September meeting.

Page 6A

Kathy Bottjer views attending Belleville Area College as a chance to start over. She could put the mistakes behind her and begin her education again.

Page 4A

Index

Police 2A
Family 4A
Births 5A
Obituaries 10A
Sports 1B

Deaths

Elvis Doolin
David Egan
Claudene Reinhardt

25 years ago

Thursday, Sept. 30, 1965

Fine weather drew children outdoors and lead to a rash of mishaps. The St. Elizabeth Medical Center emergency room reported it treated, and released, 10 children with minor injuries.

Hot tip

Balkan Band at dance

The Macedonian Cultural Society will host an ethnic fall dance at the Polish Hall in Madison on Saturday, Oct. 6.

Authentic music will be provided by the Balkan Band from the Chicago area. Admission is $6 per person at the door, or $5 in advance. Children under 12 are free.

For more information, call 876-9043.

Journal CLASSIFIEDS
SECTION B, PAGE 5

Drinking water, landfill clash

By Andy Siering and John Milazzo
Staff writers

EDWARDSVILLE — A report from the Illinois State Geological Survey regarding suitability of a proposed new landfill site says the site offers "a relatively low level of protection" to subterranean reservoirs that supply drinking water.

And, in the case of the proposed landfill site near Horseshoe Lake, the reservoir under the site either is or may be the supply point for wells supplying Collinsville and Troy, according to testimony in the second day of a county landfill site hearing in Edwardsville.

The hearing was recessed Thursday until Monday at 9 a.m.

The geological survey report was provided by Beverly Herzog, hydrologist and acting head of the Champaign-based organization's Groundwater Resources Section.

The document was requested by George Moran of Glen Carbon, a retired Illinois appellate Judge and spokesman for the Madison County Conservation Alliance, an organization opposed to the proposed landfill.

Moran said during the hearing process that the proposed 210-acre site for a landfill and reclamation facility, planned by Environmental Control Systems Inc. of Springfield, is inappropriate because it is located in federally protected wetlands situated in the American Bottoms.

In questioning of Doug Andrews, president of Environmental Control Systems, Moran said a summary of new Illinois Pollution Control Board landfill regulations stipulates that "you cannot place (waste management) structures to invade wetlands."

> '... throughout the site, sand was encountered no deeper than 16 feet. These sands were wet and are capable of transmitting fluid at a relatively rapid rate. ... (The) picture of relatively low natural protection to groundwater resources appears to be borne out.'
> — Illinois State Geological Survey

Andrews said he would not agree with Moran's finding that "every foot of ground out there is wetlands," and said that a liner system he has designed for the site is intended to assure safeguards for the groundwater supplies.

During earlier questioning, Andrews said "wetlands," in the context of a planned 62-acre tract for a compacted-trash bale storage area for the facility, is a matter for interpretation by the U.S. Army Corps of Engineers.

In the report, Herzog pointed out the Illinois State Geological Survey is "not a regulatory agency and we have no jurisdiction over whether a site is permitted."

Rather, she said, the agency comments "on the relative potential for contamination of shallow aquifers of a proposed site, based solely on the site's geology."

Aquifers are subterranean reservoirs that supply drinking water.

Opponents of the proposed site have expressed concern that contaminated water from the trash bales might leach into the soil in the event of a failure of the proposed protective liner. And, because of the sandy nature of the soil, opponents say those contaminates could easily find their way into the groundwater supplies.

Results of soil borings at the site obtained by the applicant and provided to the geological survey show that "throughout the site, sand was

(See LANDFILL, Page 10A)

Transit district extends routes

By Andy Siering
Staff writer

GRANITE CITY — An expansion of the Madison County Transit District's 25-cent fixed-route service throughout the county will start with the Quad City area in December, the district's board chairman, Nelson Hagnauer, announced Thursday.

"It's always been rewarding to be part of the Transit District," Hagnauer said, "but it's especially gratifying to see the realization of the county being linked through the expansion of local, fixed-route service.

"It's a dream come true, not only for me, but for those people who never had access to public transportation.

"Our smaller, fully accessible shuttles are able to reach more neighborhoods than the larger Bi-State buses. Our elderly and disabled citizens are better served."

A 25-mile route will link Southern Illinois University at Edwardsville with Mitchell, Granite City, Madison and Venice. This route will also connect eventually with the East St. Louis Metro-Link rail station.

A 9.8-mile one-way route will connect the Melvin Price Support Center with the Nameoki Village Shopping Center. This route also will restore service, discontinued in 1985, along St. Clair Avenue, Maryville Road and Johnson Road.

A four-mile one-way route linking Eagle Park and East Madison with downtown Granite City restores service to some Madison residents who were served by a Bi-State route discontinued in 1989.

(See TRANSIT, Page 10A)

(Staff photo by Pam Doepke-Hurd)

GRANITE CITY'S newest police officer, Jenna Roderick, irons the shirt of her new police uniform. She will be sworn in on Monday.

Chief won't make fuss for first woman officer

By Mike Myers
Staff writer

GRANITE CITY — Jenna Roderick will become the city's first female police officer on Monday, but Chief Don Knight insists it will be no big deal.

"Oh, I know what the fuss is about," Knight said. "It's making history. It's not like it's the first time in the United States, but it's history."

Knight said women belong in police departments "as cops."

Like any time an officer is hired, Knight said he is just glad to be getting another qualified person: "What else can I say?"

Roderick, who served four months as an intern at the department earlier this year, said she knows and has worked with the other police officers. And she can't wait to get started.

"Ever since I was a little girl, being a police officer is all I can remember wanting to be," she said.

Roderick, who will turn 21 on Oct. 24, is a 1987 graduate of Granite City High School. She graduated this spring from Belleville Area College, having earned an associate of science degree in administration of criminal justice.

She is scheduled to attend the Police

(See HISTORY, Page 10A)

SEMC's new building proceeding as hoped

GRANITE CITY — The plans for St. Elizabeth Medical Center's new Medical Office Building, to be built immediately adjacent to the Tri-Cor Building on Madison Avenue and 21st Street, are proceeding as expected, according to SEMC Vice President Jack Grieves.

"In June, the medical center began work to obtain a Certificate of Need from the Illinois Health Facilities Planning Board to allow the project to proceed," Grieves said. "Final approval was received on Aug. 10."

Preparation continued at the site while the medical center was waiting for final approval.

"In July, test borings of the soil were taken," Grieves said. "We needed the information from the borings to determine the proper design of the supporting structure. Also, we obtained the necessary variances from the city to allow for the project to proceed."

Currently, the medical center is seeking an ordinance from Granite City to allow the construction of an overhead walkway between the new medical office building and the main hospital complex.

"About 60 percent of the rentable space has already been committed," Grieves said.

"We are still meeting with the physicians who will have offices in the new building to determine things like outlet locations, for electricity, and placement for telephone and computer connections. The architects advise us the design phase should be completed by the end of October."

If this estimate is right, the bid for construction should be awarded in early December, according to Grieves. "The construction should start shortly after that, weather permitting. We expect construction to take at least a year."

The new building will be three stories high, in brick, similar in color to the Ketteler Center and the ancillary areas of SEMC. There will be 12,500 square feet per floor, plus a basement.

The brick facade on the new building will be extended around the Tri-Cor Building, so that the two buildings appear to be one. Each floor in the new building will contain three to six units, depending on their size.

American Steel to hire 200 for new shift

GRANITE CITY — American Steel Foundries will hire 200 more production workers here in order to staff a second shift at the foundry.

William P. Donovan, Granite City Works manager, said the 200 new production workers will be phased in over a three-month period.

The first 100 employees will begin work Oct. 15. An additional 100 employees will be brought on board between late October and mid-December.

Donovan said many of the employees will come from the company's recall list, but others will be new employees.

American Steel resumed production in Granite City in June 1989 after the foundry had been mothballed for more than six years. Since reopening, the Granite City foundry has been operating one shift with 250 employees.

The need for increased production at the Granite City plant is the result of increases in the railroad car market, Donovan said. American Steel manufactures cast-steel railroad freight car side frames and bolsters at the Granite City foundry.

Side frames and bolsters form the trucks or undercarriages of freight cars. ASF is a leading manufacturer of railroad freight car trucks.

"Basically, the railroads are buying more cars," Donovan said. "Actually, the individual users of the railroad buy most of the cars themselves."

(See STEEL, Page 10A)

Boom attributed to 'attitude'

GRANITE CITY — American Steel Foundries' announced production increase is the latest in a string of good economic news, according to Economic Development Director Alan Ortbals.

"The Granite City area economy is booming at a time it seems like the St. Louis economy is deteriorating," Ortbals said.

"They have nothing but bad news across the river — McDonnell Douglas layoffs, the Chrysler and Pittsburgh Plate Glass plants closing, and a bunch of smaller cutbacks and outright closings."

"Here we have National Steel expanding, American Steel starting a second shift and Gate-

(See ATTITUDE, Page 10A)

Briefly

Library hosting storytime

GRANITE CITY — The children's department of the Granite City Public Library will conduct storytime on Wednesday mornings beginning Oct. 3.

The storytimes will be held at 10:30 a.m. in the Main Library, 2001 Delmar Ave. Each session will last about 30 minutes.

Children must be at least 3 years old to attend.

Blood-lead testing offered

GRANITE CITY — A screening for blood lead will be held from 10 a.m. until 4:30 p.m. Oct. 5 at the Lincoln Place Community Center on Niedringhaus Avenue.

The test, administered by the Family Service and Visiting Nurse Association, will be a simple finger-prick test and the results will be available immediately. The cost will be $2. Medicaid cards will be accepted and arrangements can be made for those who cannot afford the test.

The screening is open to all area residents.

According to Kathy Andria of the Maple Street Block Association, the U.S. Environmental Protection Agency has said blood lead testing is most accurate when taken after summer exposure to the soil.

Andria said that, since the Illinois Department of Public Health will not begin its blood-lead screening here until next spring, it is important to get a reading now.

Andria especially encouraged the residents who participated in the screening this spring to come back and get retested so the levels can be compared.

Granite has 8 homeless dogs

GRANITE CITY — The Animal Control Department reports it had eight animals at the city pound as of Sept. 27. Persons wishing to reclaim or adopt one of the animals should call Animal Control at 452-6233.

The animals at the pound are:

- A medium-sized tricolor male basset hound found Sept. 17 in the 2300 block of Wilson Avenue.
- A medium-sized black female mixed-cocker spaniel found Sept. 19.
- A small black-and-white male schnauzer found Sept. 21.
- A medium-sized tricolor male collie found Sept. 19 in the 2700 block of Marshall Avenue.
- A large black-and-brown shepherd found Sept. 24.
- A small black female mixed-breed puppy found Sept. 24 in the area of Marshall School.
- A medium-sized black-and-white male mixed-basset hound found Sept. 25 in the 2200 block of Missouri Avenue.
- A large Walker hound found Sept. 26 in the 2200 block of Missouri Avenue.

By statute, animals not claimed or adopted may be destroyed five working days following their capture by Animal Control.

Police

Man faces three charges including DUI

Tony R. Butler, 42, of the 2000 block of Edwardsville Road was served with a probation revocation warrant Sept. 24 after he was involved in a single-car accident Sept. 22 in a stolen car.

Police said Butler was driving south on Illinois 203 at Nameoki Road when his vehicle collided with a stop light, jumped a curb and hit a gasoline pump at Ashley's Mobil service station.

The car had been reported stolen from St. Louis.

Butler left the scene on foot and was arrested minutes later behind Central Hardware in the Crossroads Plaza shopping center, it was contended.

Police said he had in his pocket a tool that can be used to twist off car ignitions, and part of the tool was still attached to the ignition from the stolen car.

Police believed Butler was intoxicated and asked him to submit to a blood alcohol test, but he declined.

Butler, who had been released from prison just the day before, was charged with driving under the influence of alcohol, leaving the scene of an accident and driving while his license was revoked. He was also issued traffic citations for failure to reduce speed to avoid an accident and for improper lane usage.

Arrested on 2 charges

Gregory E. Fellhauser, 27, of Barnhart, Mo., was picked up Sept. 21 by Sauget police on a Granite City warrant for battery and criminal damage to property. He was transferred to Granite City and held on $5,000 bond.

Street department looted

Somebody entered a locker room/kitchen area at the Granite City Street Department, 2301 Adams St., on Sept. 20 or 21 and removed a microwave oven, a radio and $6 in change.

Boy, 6, struck by car

David J. Harms, 6, of the 2100 block of Dewey Avenue was admitted to St. Elizabeth Medical Center on Sept. 21 after being struck by a car and was released the next day.

Witnesses said Harms ran from behind a parked car in the 2200 block of Dewey Avenue into the path of a car driven by Harold J. Taylor, 36, of the 1700 block of Poplar Street. Taylor told police his auto skidded on wet pavement.

Granite City

2 wheels, tires taken

Somebody stole two wheels and Michelin tires between Sept. 22 and 24 from a car on the lot of J & M Motors, 2310 Nameoki Road. The items, which had a total value of $500, were taken from a 1982 Dodge Challenger.

Man faces theft charge

Ralph E. Clutts, 28, of the 2500 block of Iowa Street was arrested Sept. 24 on a Granite City warrant for failure to appear in court to face a charge of retail theft.

Stereoequipment taken

Douglas C. Haver of the 1500 block of Kirkpatrick Homes reported that somebody entered his parked van Sept. 21 and took two stereo equalizers and speakers.

Man booked on warrant

John J. Nolan, 26, of the 1300 block of Carr Street was arrested Sept. 23 on a warrant for failure to appear in court to face a charge of driving under the influence of alcohol.

Order-violation alleged

Robert J. Cooper, 29, of the 2100 block of Dewey Avenue was arrested Sept. 21 on a warrant alleging that he violated a court order of protection. He was held on $10,000 bond.

Damage to wall alleged

Tammy L. Church, 26, of the 2200 block of Lee Avenue was booked Sept. 21 on a charge of criminal damage to property. Police said she allegedly scrawled a derogatory message in white paint on the wall of an apartment building in the 2100 block of Dewey Avenue.

Man misses court date

David H. Clark, 28, of Granite City was arrested Sept. 22 at 17th Street and Delmar Avenue and charged in a Granite City warrant with failure to appear in court to face an allegation of battery.

Arrested on warrant

John D. Heuer, 21, of the 2100 block of Benton Street was arrested Sept. 23 on a Granite City warrant alleging criminal damage to property. He was held pending $102 bail.

Burglary on Cleveland

Somebody used undetermined means to enter the Billiard Club, 1820 Cleveland Blvd., Sept. 22. Taken were six pool cues valued at $3,000 and $500 in cash, as well as two cue shafts valued at $160.

Cars stolen, recovered

Edward B. Jacobs of the 2100 block of Lynch Avenue reported his 1979 Jeep had been stolen during the early hours of Sept. 23. The vehicle was recovered at about 7 p.m. in the 1800 block of Spruce Street.

A 1967 Ford 150 pickup truck was stolen Sept. 22 from Borderline Auto Sales, 1200 Edwardsville Road. The vehicle, which belonged to Lester L. Carter of Collinsville, was recoved later in St. Louis.

Restaurant burglarized

Somebody forced open a rear door of Tacole/Bindy's Restaurant, 3732 Nameoki Road, Sept. 23 while the restaurant was closed. Taken was an undetermined amount of cash.

Rams vehicles, arrested

Everett D. Chastain III, 20, of Granite City was arrested Sept. 22 for reckless driving and criminal damage of over $300 after he allegedly used his car to collide repeatedly with two vehicles belonging to Rachel L. McCallister, who was driving one of the vehicles into her driveway in the 2100 block of Grand Avenue.

Cash, dentures stolen

Richard Pruitt of the 1400 block of Madison Avenue reported Sept. 22 that somebody had kicked in the back door of his home and taken $315 in cash, $51 in food stamps, his dentures and some prescription pain pills.

Burglar gets $400 bike

Kerry Woods of the 2400 block of Benton Street reported that somebody stole a $400 GT Performer bicycle from her porch between Sept. 20 and 22.

Lumber taken from site

Somebody stole 90 pieces of lumber Sept. 22 or 23 from outside the McDonald's Restaurant, 1515 Johnson Road. The lumber belonged to the Arthur Ostman Construction Co. of St. Charles.

If you see news...

If you see news, call the *Press-Record Journal* at 877-7700 and ask for the city editor, Mike Myers.

ACADEMY OF BEAUTY CULTURE, INC.
20th & CLEVELAND, GRANITE CITY, ILL.
CLASSES BEGIN THE FIRST TUESDAY OF EACH MONTH
Financial Assistance Available — Call For An Appointment
OPTIMUM HAIR RELAXER INCLUDES STYLE....................Reg. $30.00 SPECIAL $20.00
ALL WORK DONE EXCLUSIVELY BY STUDENTS
(No Appointment Necessary)
TUES.-SAT. 8:00 A.M.-4:00 P.M. 876-4398
COUPON EXPIRES 10/13/90

Press-Record/Journal
Published by East Side Publications
1815 Delmar, Granite City, IL. 62040; USPS226-160
Second-class postage paid at Granite City, IL. 62040
RICHARD JARVIS, President/Publisher
DENNIS GRUBAUGH, Managing Editor
LEO SWIFT, Ad Director

For circulation inquiries, phone 876-2000 or 877-7700, 8 a.m. - 5 p.m. Monday through Friday and Thursdays until 6 p.m.

The Granite City Press-Record is a paid distribution weekly appearing on Thursday. Subscriber rates are 6 months, $7.80 and 12 months, $15.60. Mail subscriptions are available for 6 months, $20.00 and 12 months, $33.00. Military subscriptions are 6 months, $12.00, 12 months, $20.00.

The Wednesday Granite City Journal and the Sunday Home Journal are free distribution products that are also available by mail each week to out-of-town residents, 6 months for $68.90; 12 months for $137.80.

Advertising Deadlines:
Display: Sunday issue - Thursday at 3 p.m.
Wednesday issue - Friday at 3 p.m.
Thursday issue - Tuesday at 3 p.m.
Classified Liners: Sunday issue - Friday at 3 p.m.
Wednesday and Thursday issues - Monday, 4:30 p.m.

What's New Coming In Your Journal

College kids as commuters

Reasons college students stay at home and commute back and forth to classes are as varied as the students themselves.

Those reasons range from the obvious — it's close to home and it's cheaper than going away — to the not so obvious — being closer to the job that helps pay for the college degree and a particular program offered by a certain school. Read the story Wednesday.

A proud papa named Papa

Bill Papa of Madison recently got a rare chance to ride aboard an aircraft carrier with this two sons, members of the U.S. Navy. He brought back an interesting tale. Read Bob Slate's story in Wednesday's Journal.

LORI'S FASHIONS
25 Nameoki Village
"Misses Sizes 4-20"
877-5727

Queens Wear Boutique
23 Nameoki Village
"Fashions For the Full-Figured Woman"
877-6253

BATHE YOURSELF IN LUXURY
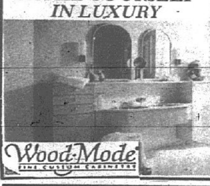
Wood-Mode
SCHIFFERDECKER
•KITCHENS•BATHS•DECORATING
"37 YEARS OF QUALITY SERVICE"
FREE ESTIMATES
ACT NOW
235-6200
451-1868
397-2400
10.9% BANK FINANCING
LIMITED TIME OFFER

FUND RAISING?
LET THE PRESS-RECORD HELP...

THE GRANITE CITY Press-Record
WOULD BE INTERESTED IN ASSISTING YOU WITH YOUR NEXT FUND RAISER BY GIVING YOU THE OPPORTUNITY TO SELL SUBSCRIPTIONS TO THE PRESS-RECORD.
WE WOULD BE WILLING TO SUPPLY YOU WITH THE NECESSARY FLYERS, DESIGNATED AREAS AND ASSISTANCE IN MAKING THE EVENT SUCCESSFUL.
SINCERELY,
Joseph Miller III
CIRCULATION MANAGER
GRANITE CITY PRESS-RECORD
1815 DELMAR, GRANITE CITY, IL.
876-2000

HYPNOSIS
by RICHARD NIERY — 29th Year
AMERICA'S PREMIER HYPNOTIST
$39 COMPLETE & FREE TAPE
LOSE WEIGHT
MONDAY, OCT. 1 • HOLIDAY INN, COLLINSVILLE • 6:30 P.M.
Eliminate compulsive eating, snacking, bingeing and acquire the will power you want. Control the three weight gain factors. You'll be motivated to reach your goal completely, permanently and easily. Yes, Hypnosis works.
NO RESERVATIONS NECESSARY • REGISTRATION 30 MINUTES PRIOR
INFORMATION, 24 HR. MESSAGE 1 (216) 228-2697

BARGAIN HUNTING???
Try the Classifieds!

LAYAWAY FOR CHRISTMAS
Our Fabulous Low Prices
ARE GOOD REASONS TO SHOP RIGHT NOW!
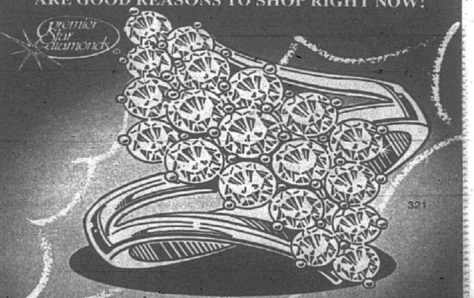
1/2 CARAT OF DIAMONDS $399
COMPARE AT $699
RIGHT AWAY OR LAYAWAY
DON'T MISS OUT!
Hudson JEWELERS, LTD.
BELLEMORE VILLAGE • 452-3188
—HOURS—
MON., THURS. FRI. 9:30 A.M. to 8:00 P.M.
TUES., WED., SAT. 9:30 A.M. to 6:00 P.M.
VISA DISCOVER MasterCard

Pendleton's killer waits for death

By John Milazzo
Staff writer

(First of two articles)

CHESTER — Lloyd Wayne Hampton, convicted in the brutal slaying of a 69-year-old Troy park caretaker, has taken up residence in the Death Row cell that, until his Sept. 12 execution, was occupied by Charles Walker.

Hampton's victim, Roy E. "Jasper" Pendleton, resided in Granite City most of his life.

Walker, 50, convicted of killing two Mascoutah residents seven years ago, was the first prisoner to face the ultimate penalty in the state in 28 years.

Hampton, who prefers to be addressed as Wayne or Hamp, said that the new cell in a "quiet area" of the Menard Correctional Center is a vast improvement over his former cell on the "row."

In his former cell area, where most of the other prisoners facing the death penalty are housed, Hampton said the senses are assaulted by a perpetual din.

The roar comes from shouting, competing television broadcasts at maximum volume, and "ghetto blasters" playing rap tapes.

"None of those guys out there use earphones. They don't have any consideration," Hampton said.

Hampton, who will turn 37 on Nov. 13, confessed to the February killing of Pendleton and refused to participate in his own defense, saying he wanted to be executed.

The Texas drifter, who says he has supported himself between stretches in prison playing "hillbilly music" in roadhouses and honkytonks, whimsically refers to the cell as "my house or condo."

"When you've done as much time as I have in the joint, you get to regard your cell as your home," said Hampton, who was born in the Texas Panhandle and grew up in a succession of dusty north-Texas towns strung along Interstate 35.

"I've spent 13 calendar years of my life in prison, mainly in the Texas (penal) system, said Hampton, who can rapidly wheel through a succession of dates marking arrests, paroles, releases and rearrests for parole violations.

Hampton said his needs are few and that he is content to wait out the state's mandatory appeals process standing between him and a lethal injection.

"I've got a little TV and a tape player and my typewriter — I'm doing all right," he said.

A *Newsweek* magazine quote, attributed to him at his July sentencing hearing after receiving the death penalty, seemingly sums up his outlook on life — and death:

"It's the first time in my life I ever got what I wanted."

Hampton looks and sounds contented for a man who finds himself in a bad situation.

But, one of the few things that riles Hampton — who confesses to having a "hot temper" — is the suggestion that he has a death wish.

"The press has brought that up and I've heard it here, too. I don't have a death wish — there is no death wish. I'm not a suicidal person; suicide takes a weak individual.

"What they don't realize is, under the best of circumstances, I'd have been looking at 50 calendar years. You might as well say life.

"I just have no intention of spending my life in prison. This has nothing to do with any silly death wish."

His expressed desire to allow his sentence to take its course has also made him the target of barbs and jokes leveled by other Death Row inmates — those who are fighting their sentences.

Hampton says that shortly before Walker's execution, a prison officer assessed Hampton as being "a loner and on the quiet side."

That led to his being assigned to the Walker cell in the quiet area, he said.

"Now these guys walk by and say, 'If he wants to die, he's got the right cell for it,'" Hampton said, referring to Walker's professed preference for the death penalty.

"That's all right; let them joke. I know what I'm doing," Hampton said.

As an exercise in sealing his fate while waiting to be sentenced, Hampton clipped out a newspaper account of a Missouri death row inmate who killed a prison guard.

"I sent it along to Judge (Andreas) Matoesian with a letter to let him know I would kill again if he didn't give me death. It wasn't any idle threat."

(Part Two: Hampton recounts the events that led from the Panhandle to Death Row.)

(Staff photo by Pam Doepke-Hurd)

IT REALLY DOESN'T HURT: Metro Pierson, left, director of Madison County's Urban League Family Planning Clinic in Madison, has her cholesterol checked by St. Elizabeth Medical Center nurse Barb Burris at the Urban League's Sept. 20 health fair held at the Venice Senior Citizens Center. About 200 people participated in the health fair.

Old Newsboys Day volunteers sought

More volunteers are being sought for Old Newsboys Day. The day has been a tradition in the St. Louis metropolitan area since 1957.

Old Newsboys Day this year is Thursday, Nov. 15; the deadline for volunteering is Oct. 31.

Thousands of volunteers will raise money for local and regional children's charities. Old Newsboys volunteers have raised more than $4.4 million in the past 33 years.

Anyone desiring to be an Old Newsboy should send his or her name, address and telephone number to: Suburban Journals Old Newsboys Day, 1714 Deer Tracks Trail, St. Louis, Mo. 63131.

Volunteers also should include the street corner on which they prefer to sell papers and, if a group is applying, the number of people in the group. Questions can be directed to the Old Newsboys Day Hot Line, (314) 821-0211.

Each volunteer will receive a kit containing information, a bright orange Old Newsboys Day apron supplied by Hardee's Restaurants, a yellow badge provided by Southwestern Bell Telephone, and a coupon for hot coffee and a biscuit, redeemable at Hardee's.

On a typical Old Newsboys Day, 8,000 volunteers blanket 1,400 street corners in the bi-state area to raise over $200,000 for more than 200 children's organizations.

Old Newsboys Day

Thursday November 15

Yard sale to help boy, 17, get heart

GRANITE CITY — Mary Hearn has a lot of heart because she wants to help her nephew get a heart transplant.

Hearn, who lives with her husband, Calvin, at 2149 Miracle Ave., is holding a yard sale Oct. 5 to help raise part of the $50,000 needed to help Scott Trippe receive a new heart.

Trippe, a 17-year-old high school student who lives in Isola, Miss., has a hereditary condition that has caused his heart to become enlarged.

Hearn said the yard sale, which will be held from 7:30 a.m. to 5 p.m., will feature a lot of children's toys and clothes, plus adult clothes and lamps — "anything that we can come up with," she said.

A trust fund has been set up for Scott at the Guarantee Bank and Trust Co. in Belzoni, Miss.

Walk for Lupus set for Oct. 7

The seventh annual Walk for Lupus to aid research for a cure for the chronic illness will be held at 1 p.m. Oct. 7 in Forest Park, St. Louis.

Anyone can take part in the shady, three-mile walk, which is divided into one-mile increments, said Hank Lyon, chairman of the walk committee.

Walkers sign up friends, family members and work associates who donate funds based on walk participation. Sponsor sheets are available from the Missouri Chapter of the Lupus Foundation, 8420 Delmar Blvd., (314) 432-0008.

Lupus is an incurable chronic inflammatory disease affecting connective tissue, including skin and almost any organ.

Games, clowns, a country store and other entertainment will be at the walk site. The Ralph Butler Band will provide music at the walk headquarters at the Forest Park Boathouse.

Prizes for top money raisers include color TVs, a radio, a mobile phone, several weekend vacations in St. Louis and a week at an Ozarks resort.

Sponsors of the event include the Suburban Journals, KMOX Radio, Vess Soda, United Missouri Bank of St. Louis, Natural Sport and Schnuck Markets Inc.

REAL ESTATE CLASSES
Starting on October 15th
SCHOLARSHIPS AVAILABLE
COLDWELL BANKER STAR REALTORS
CALL 876-0024

SALE
Warriors, DeLong, Letterman's Jackets
REGULAR $79.00
Now $65.00
Sale prices good through Oct. 13th
HOURS
MON., WED., FRI. 9:00-8:30
TUES., THURS., SAT. 9:00-6:00
SUNDAY CLOSED
LOGAN'S SPORTING GOODS
2700 MADISON AVE. • 451-2555
OWNERS: RICH AND LAURIE LOGAN

MEDICAL MALPRACTICE
FREE CONSULTATION
If you are seeking representation for hospital or physician malpractice
CONTACT
LAW OFFICES OF
MORRIS B. CHAPMAN AND ASSOC., LTD.
GRANITE CITY ST. LOUIS
1406 NIEDRINGHAUS
GRANITE CITY
ILL. 876-8440 MO. 231-1113

TIME TO REJUVENATE YOUR LAWN
GRASS SEED
CHECK OUR EVERYDAY PRICES

NEW DWARF-LESS GRASS CLIPPINGS	1 to 9 Lbs.	10 to 49 Lbs.	50 Lbs. or More
BONSAI FESCUE	Lb. $1.99	Lb. $1.90	Lb. $1.78

	1 to 9 Lbs.	10 to 49 Lbs.	50 Lbs. or More
K31 FESCUE	Lb. $1.19	Lb. 99¢	Lb. 90¢
JAGUAR FESCUE	Lb. $1.89	Lb. $1.80	Lb. $1.68
CHAMPION 3+3 FESCUE	Lb. $1.89	Lb. $1.80	Lb. $1.68
KENTUCKY BLUE	Lb. $1.49	Lb. $1.30	Lb. 98¢
TRUE BLUE BLEND	Lb. $2.99	Lb. $2.70	Lb. $2.60
CREEPING RED FESCUE	Lb. $1.49	Lb. $1.30	Lb. 98¢
PERENNIAL RYE	Lb. $1.19	Lb. 99¢	Lb. 90¢
MANHATTAN RYE	Lb. $1.59	Lb. $1.40	Lb. $1.18
ANNUAL RYE	Lb. 55¢	Lb. 49¢	Lb. 44¢
WT. DUTCH CLOVER	Lb. $2.95		

HARDY MUMS ARE HERE!
IMPORTED HOLLAND BULBS
WE HAVE A NICE SELECTION OF NURSERY STOCK FOR FALL PLANTING
schermer's garden shop
1201 MADISON AVE., MADISON, ILL.
Open 8:30 to 8:30
9-5 Sundays
877-8694

America's Best Men's Clothing Value
Italian And Traditional Style
WOOL BLEND
SUITS
$104.95 to $129.95
COMPARE AT $210 to $350
SIZES AVAILABLE • Reg. 36-60 • Long 37-60 • XLong 40-54 • Short 35-54
Also ask about our new Athletic Cut Suits
All Weather Coats...$71.95
Dress Shirts...$11.95 up
Ties...........$9.95 up
Sport Coats...$69.95 up
Slacks........$18.95 up
Sweaters......$21.95 up
Every garment is first quality, stylish and represents an excellent value. We offer low prices because we are the manufacturer. Use our convenient layaway plan. We welcome group orders. Expert Alterations.
Barry MANUFACTURING
Men's Clothing Since 1898
6117 N. Lindbergh Blvd. Hazelwood, MO 63042 (314) 731-7096 Hours M.T.W.F.Sat. 9-6 Thu. 9-9 Sun. 12-5
4151 Lindell Blvd. St. Louis, MO 63108 (314) 533-0555 Hours: Sun. 12-5 M.T.W.Th. 10-7 Fri. 10-9 Sat. 9-6
The corner of Rt. 159 & I-64 Fairview Heights, IL 62208 (near Drury Inn & 10 Cine) (618) 398-7199 Hours: Sun. 12-5 Mon. 10-9 T.W.Th. 10-7 Fri. 10-9 Sat. 9-6

Central Bank announces 40,000 new branches
Central Bank has joined the Cirrus/BankMate network to serve its Total Teller card holders and holders of any other bank's ATM card that is part of the Cirrus/BankMate system.
Central Bank's Total Teller Card
Money available when and where you need it, 24 hours a day, around the world.
Get cash at over 40,000 Cirrus or BankMate locations. Convenient and easy to use, when you want.
Use you card at any machine displaying the CIRRUS or BankMate symbol. Central Bank has Total Teller Machines located at:
Edwardsville
#4Z Club Centre Court
Glen Carbon
3601 South Highway 159
Fairview Heights
One Central Bank Building
Granite City
3303 Nameoki Road
2400 Madison Avenue
3101 Maryville Road
3600 Nameoki Road
CIRRUS
BankMate
Central Bank

Colleges low-cost, close to home

By Lois Kendall
Staff writer

St. Louis Community College is an attractive, common-sense choice for an ever-increasing number of students.

About 32,000 students are enrolled at the three St. Louis campuses, with 7,000 at Forest Park (an 8.5 percent increase over last fall), 14,700 at Meramec (a 2 percent increase) and 10,436 at Florissant Valley (enrollment stable).

Henry Shannon, dean of student development services at Forest Park, says low cost is one big reason.

While some private universities command tuition fees of $10,000 to $14,000 per year, the community college maintains an affordable rate of $29 per credit hour.

"Also, many traditional students can't afford housing in a dormitory situation," Shannon says.

"Years ago, I got a scholarship to go away to school, but I couldn't afford the room and board."

The cost of room and board at some residential colleges is often nearly as high as the tuition fee itself.

Community college students can commute to the campus closest to their homes, saving thousands of dollars in living expenses.

Sometimes, the commitment itself is a factor — 18-year-olds fresh out of high school don't always know what career path they should follow, Shannon says.

"The first year or two, they need a chance to see what they want to do," he says. "It's better for them to spend less money while making quality decisions about their futures."

Students can take courses at the community college that will meet their general education requirements while they make up their minds, he says. It also gives them the opportunity to assess their own interests and aptitudes and to better select a four-year institution that will meet their needs.

The majority of community college students transfer to one

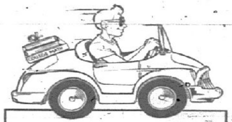

of the Missouri state colleges, says John Cosgrove, director of institutional research and planning for the community colleges.

"Metropolitan, local or regional institutions tend to receive the most students — UM-St. Louis, Rolla, Southeast Missouri State," Cosgrove says.

One of the reasons, he adds, is that the community colleges work closely with state universities to insure that all credits can be transferred.

"There is nothing more frustrating for a student than finding out that several courses don't transfer," Cosgrove says. "We try to assure that this doesn't happen."

Economics often enter into that decision too, he says. "If a student chooses a community college for its low cost, in all likelihood that economic factor is still there. A student transferring to UM-St. Louis can stay home, keep his job and not incur moving expenses."

But not all students enter the community college system with the idea of transferring after a year or two.

Nearly 50 percent opt to enroll in the schools' two-year career programs, where the job placement rate for graduates is a whopping 90 percent, Cosgrove says.

For older students — and one-third of the student body at the community colleges is 30 years or older, with the average age being 27 — the convenience of close-to-home classes, evening scheduling and satellite campuses is an important factor, Shannon says.

Students can continue to work at their present jobs while accruing the credit hours or program certification they need to pursue new careers.

"Many of these people didn't go to college right out of high school, and now they're getting a second chance," Shannon says. "Many are unemployed or underemployed and need retraining. Often, their employers send them back to school."

One drawback of a commuter school, Shannon says, is the lack of socialization that residential campuses provide.

"Still, students do have the opportunity to meet friends and develop personal skills," he says.

"We try to stress extracurricular activities, like student government, intramural sports and intercollegiate activities."

Las Vegas weekend planned by Park District

The Granite City Park District is planning a "weekend in Las Vegas" the first weekend in December, the first journey of its kind.

This will be a package trip which includes round-trip airfare, transfers to and from the airport in Las Vegas and three nights lodging in the towers of the Imperial Palace (with baggage handling), plus round-trip bus fare to and from Wilson Park to Lambert Airport.

Participants must be 21 years or older. While in Las Vegas, everyone will be on their own. No special meals, side trips or special events will be planned for the group while there.

The flight from St. Louis is a direct flight on TWA and the plane leaves St. Louis at 7:30 a.m. Thursday, Dec. 6, returning on Sunday, Dec. 9, at 3 p.m.

No rooms in Las Vegas will allow more than three people to stay in one room, so the district will only take reservations for doubles or triples. The price will be $300.95 per person, including all the above amenities.

Reservations will be taken on Tuesday, Oct. 2, at the Wilson Park office. Full payment must be made at the time of registration; each person will sign a contract with Trademark Vacations, tour operator for the group. For more information, the park office can be called at 877-3059.

Air/hotel accommodations are being arranged by Holiday Service and Trademark Charters.

2nd chance at smaller school

By Jim Haverstick
Staff writer

For Kathy Bottjer, 21, of O'Fallon, attending Belleville Area College was a chance to start over.

When Kathy graduated from O'Fallon High School in 1987 she couldn't wait to go away to college. But her stay at Southern Illinois University at Carbondale was short-lived.

"I had just a little too much fun at Carbondale and I had to come home. I had no choice."

BAC offered her a fresh start. She could put the mistakes behind her and begin her education again.

Kathy plans to earn her associate's degree in arts and then transfer to SIUE.

She did not go directly to SIUE because she needed to be reaccustomed to college life, she said.

A college offers many of the things Kathy needs in her life right now. For one, it is an easy commute for her, only a few miles from O'Fallon.

Tuition at BAC is cheaper than at a four-year university. "My parents aren't paying for this round. It is all coming out of my own pocket," she said.

Living with her parents and making only a short commute to school allows Kathy to hold a part-time job at St. Clair Square, she said.

Also, "I have a slower pace at BAC. At a big university there are so many responsibilities and maybe I just wasn't ready for all that."

Kathy said some aspects of BAC force her to be more responsible. With the small classes at BAC, teachers know and recognize the students and take attendence. It almost forces her to show up for class, she said.

At Carbondale she felt lost among hundreds of other students in a huge lecture hall.

Smaller classes help to provide a closer, almost one-on-one relationship with a teacher, she said.

At this point Kathy does not know if she will continue to live with her family when she attends SIUE or if she will move out on her own. For now, she values the financial and emotional stability of living at home.

College Fair on Oct. 7

More than 200 colleges and universities will be represented at the National Association of College Admission Counselors' college fair from noon to 4 p.m. Sunday, Oct. 7, at the St. Louis Community College at Forest Park, 5600 Oakland Ave.

No advance registration or notification is required to attend. The fair is expected to have about 4,000 participants.

Shrine to dedicate building

BELLEVILLE — The dedication of the Radio Information Service's new building at the Shrine of Our Lady of the Snows will be held at 3 p.m. today (Sunday). The Rev. Allen Maes, a missionary oblate of Mary Immaculate, will preside at the ceremony.

The Radio Information Service is:

•A closed-circuit radio reading service exclusively for the blind and those with print disabilities in the greater St. Louis metropolitan area.

•A gathering point for 200 volunteers broadcasting more than 100 hours weekly, which includes newspapers, books, magazines, periodicals and a listener participation program called "Talk-back."

•A sponsor of a low-vision group that meets regularly.

•A service that is used by 12,000 persons in the area.

Refreshments will be served this afternoon.

Those who wish more information may call 397-6700 (TTY).

Grief workshop offered here

GRANITE CITY — Hospice of Madison County, a department of St. Elizabeth Medical Center, is offering its "bridges" grief workshop on three consecutive Wednesday evenings, from 7 to 9, on Oct. 3, 10 and 17.

The workshop is open to anyone who has lost a loved one during the past year.

There is no charge to attend the sessions, but pre-registration is required. The workshop will be held in the Hospice Conference Room on the fifth floor of the SEMC Doctors Building.

To pre-register, or for more information, Hospice can be called at 798-3399 or 656-8228.

ABILITIES EXPO
OPENING DOORS TO A BETTER LIFE
THIS FRI, SAT, SUN • OCT. 5, 6 & 7
IF YOUR ACTIVITIES ARE LIMITED due to a disability, aging, paralysis, arthritis, a stroke, MS, spinal cord injury, CP, amputation, MD or another physical condition, finding the right equipment or information could provide you greater independence, productivity and enjoyment.
ABILITIES EXPO HAS HUNDREDS OF THE NEWEST, MOST ADVANCED PRODUCTS that could help you towards a fuller, more active life at work and at play...equipment for easier mobility, transportation, sports, exercise, computers, plus employment, recreation, workshops and support groups.
ONE IN EIGHT AMERICANS HAS A PHYSICAL CONDITION THAT LIMITS ACTIVITY. This could be you, your parent, your child, spouse, friend, student or employee. For yourself and for them...
COME AND SEE HOW MUCH BETTER LIFE CAN BE.
FRI & SAT...11 AM to 6 PM • SUN...11 AM to 5 PM • FREE ADMISSION
CERVANTES CONVENTION CENTER
801 CONVENTION PLAZA • ST. LOUIS

FINANCIAL SERVICES
Member N.A.S.D. S.I.P.C.
Linsco/Private Ledger

DENNIS L. NOBBE
Registered Representative
3361 Fehling Road
#9 Central Square
Granite City, IL 62040
(618) 876-2122

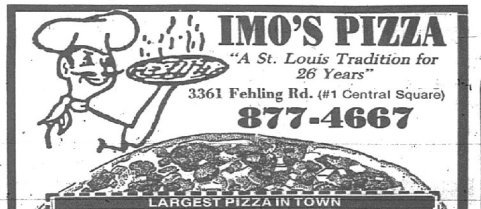

IMO'S PIZZA
"A St. Louis Tradition for 26 Years"
3361 Fehling Rd. (#1 Central Square)
877-4667
LARGEST PIZZA IN TOWN
LARGE
TWO TOPPING PIZZA
$9.95 Plus TAX
Not valid with any other offers. Must mention coupon when ordering.
COUPON EXPIRES 10/10/90

DeWITT'S
Since 1917 "The Affordable Decorating Center"
PICTURE FRAMING
2113 Johnson Road
451-7702

STOP SMOKING
IN TWO (2) HOURS FLAT!
NO WEIGHT GAIN, ANXIETY OR STRESS
I know you want to quit smoking, you want to quit because it's costly, harms your children, it gives you bad breath, stains your fingers and teeth and may lead towards heart disease, emphysema, cancer or stroke ... after Sunday, my birthday, for sure after New Year's ... sound familiar? Stop procrastinating! Richard J. Niery can help you be totally free of tobacco. Feel better, enjoy life and not let this 3" piece of weed control you. Attend this session with Richard J. Niery. See and feel yourself in control. The session is complete. Join the 15,000 that have been successful with this carefully developed program. Used, tested and surveyed for 14 years. Hooked? Disgusted? Not anymore. Be smart and be free now! Be successful! Walk out a non-smoker.

No Shots - No Gum - No Drugs
No More Dependency
No Extras
MONDAY, OCT. 1
HOLIDAY INN, COLLINSVILLE
8:00 P.M.
Registration 30 min. prior to program.
Cash, Check, Visa or MasterCard
TELL A FRIEND!
$39 COMPLETE
HYPNOSIS BY:
Richard J. Niery, Clinical hypnotherapist, author of "Introduction Into Hypnosis" presents a safe, easy approach to end negative habits. A professional over 28 years, featured in newspapers, on radio and TV. Specializing in smoking and weight control.
P.S. It Works!

24 Hour message 1-216-228-2697
Presented as a public service by the Abacus American Institute of Hypnosis, 1287 Lakeland Ave., Cleveland, Ohio 44107 · 1986

WE WILL NOT BE UNDERSOLD!
CARPET SALE
NEVER BEFORE OFFERED!
40 SQ. YARDS COMPLETELY INSTALLED WITH ½" P&D
$479
FLAT WORK ONLY
DON'T WALK OUT WITHOUT IT!
CARPET MART
234-6900 1901 S. Illinois
NEXT DAY INSTALLATION OF IN-STOCK CARPET!

"THE LOOK IS FASHION. THE FEEL IS LEATHER."
THE QUALITY IS THERE!

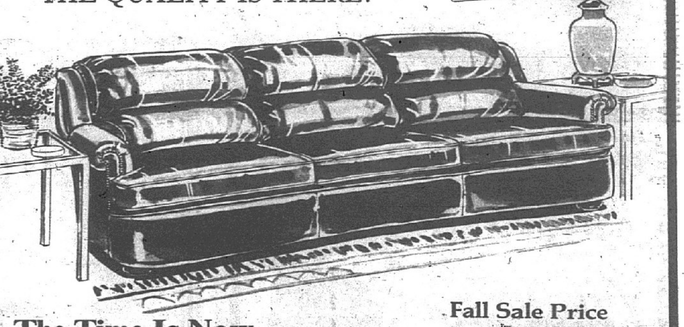

The Time Is Now
There couldn't be a better time to choose leather. For a limited time only you can step up to the look and feel of fine leather at a very attractive price. Indulge yourself with this handsome leather sofa, by Distinction Leather. Treat yourself to lasting luxury and enduring comfort. Make the choice that will last a lifetime. Choose fine leather and save.
Fall Sale Price
$1849.00
REG. $2640.00
• Hand-Tailored Top Grain Leather
• Colors, 25
• 8-Way Hand Tied Springs
• Solid Hardwood Kiln Dried Frame
• Solid Brass Nailhead Trim
• Spring Marshall Cushioning
FOR INFORMATION CALL
IL 618-465-7776
MO 314-741-3700
Gilbert's Carriage House
Drexel Heritage AUTHORIZED DEALER
No charge for designer service
BROWSE THROUGH THE LARGEST SELECTION OF DREXEL HERITAGE IN THE AREA
Your Drexel Heritage Gallery
410 Piasa St., Alton, Illinois 62002
Free Deluxe Delivery And Setup in Your Home
HOURS: MON. & FRI. 9-9
TUES., WED., THURS., SAT. 9-5

Births

Tyler D. Hammons

Mr. and Mrs. David Hammons of Louisville, Ky., are announcing the birth of their first child, a son, born on Aug. 28, 1990, at 2 p.m. at Baptist East Hospital in Louisville.

The infant was named Tyler David and he weighed 9 pounds, 2 ounces.

The mother is the former Angela Doepke, formerly of Granite City.

Maternal grandparents are Doris Jones Doepke of Louisville, and Harry F. Doepke of St. Louis.

Paternal grandparents are Opal Hammons and the late Harold Hammons of London, Ky.

Maria Rose Heath

David and Theresa Heath of Granite City are the parents of their second child, a daughter, born on Sept. 4, 1990, at 7:43 p.m. at St. Mary's Health Center in Richmond Heights, Mo.

The infant has been named Maria Rose. She weighed 7 pounds and joins a brother, Christopher, 13 months.

Maternal grandparents are Bill and Rose Marie Hayes of Granite City. The paternal grandparents are Henry and Mary Heath of Godfrey.

Harrison Green

Phillip and Tracy Green of Granite City are the parents of their first child, a son, born on Sept. 5, 1990, at 8:33 a.m. at Barnes Hospital, St. Louis.

The infant has been named Harrison Phillip. He weighed 7 pounds, 6 ounces.

Maternal grandparents are Charles and Wanda Tracy of Granite City. The paternal grandparents are Jack Green and Barbara Green, both of Granite City.

Birth announcement forms are made available to St. Elizabeth's Medical Center in Granite City and Anderson Hospital in Maryville; and they are available at the Press-Record/Journal office, 1815 Delmar, Granite City.

Dinner, bazaar at Holy Family

Holy Family Catholic Church will hold its annual Chicken Dinner and Bazaar on Sunday, Oct. 7, in the school cafeteria at 1900 St. Clair Ave., the Rev. Bill Fisherkeller, pastor, announced.

The "all-you-can-eat" dinner will consist of fried chicken, dressing, green beans, dumplings, cole slaw, mashed potatoes and gravy, dessert and coffee or tea. Soda and beer may also be purchased.

Serving will begin at 11 a.m. and continue until 6 p.m. Cost of the meal is $5 for adults; and $3 for children, 12 and under, $3. Children 5 and under are free. Carryouts are available at $4 each.

The bazaar will feature a craft booth, Kountry Kitchen, handmade items, a basket booth, raffle items and children's games.

Plenty of free parking will be available.

Gamma Epsilon initiates six

Six candidates were initiated into the Gamma Epsilon Chapter of Delta Kappa Gamma when members met Sept. 11 at the First Congregational Church in Highland.

New members welcomed were: Elizabeth Brazier, Pamela Sue Edwards, Mary May, Susan Monken, Judy Russell and Anita Winters.

Dinner was served and a Gamma birthday party followed. A business session and committee meetings also were held.

A dessert course will be served at the chapter's next meeting on Monday, Oct. 1, at Salem United Church of Christ.

Pastor Ken Greathouse
Welcomes you to worship with us at the
Apostolic Pentecostal Church
IN MITCHELL
3121 WEST CHAIN of ROCKS RD.
931-6181
Sunday School 10:00 AM
Sunday Evening Service 7:00 PM
Thurs. Bible Studies 7:00 PM

"LADIES DAY" AT CHURCH: Members of Clark Avenue Church of Christ in Granite City hosted an areawide "Ladies Day" event on Sept. 15. Karen Malcolm of Fairview Heights was guest speaker and "Apples of Gold" was the program theme. Guests attended from Fairview Heights, Highland and the Greater Alton area. Carleen Lee coordinated the program schedule and Elva Mae "Ebb" Spiceland served as master of ceremonies. Taking part in the program were: Geneva Moser, Mary Cooke, Marjorie Love, Becky Welborn, June Eavenson and JoAnn Harrison. Randie Lee was in charge of decorations and luncheon arrangements were made at Bonanza Restaurant.

Annual Catholic appeal explained by bishop

In a recent visit to Granite City, Bishop Daniel Ryan of the Springfield diocese explained to priests and parish leaders the importance and the mechanics of the Annual Catholic Services Appeal.

Ryan announced the 1990 goal of $2.06 million to fund the myriad of services provided by the diocese. The money will fund many services to Madison County parishes and the 27 other counties in the diocese. This goal will be reached either by parishioner donations or assessment of parish revenue.

The annual appeal was initiated in 1989 to replace the Diocesan Development Fund Collection. The new program was developed to ease the burden of donation by Catholic families. There is a pledge period extending over a six-month period. The billing process is handled directly by the diocese or a one time donation can be made. The theme of this year's appeal is "Sharing God's Gifts." Families are being asked to return pledges of 1 percent of annual income.

In 1989, 29 parishes exceeded their assessed goal of 8 percent of parish annual revenue. They received rebates from the Springfield office. The Bishop is hoping for even greater success this year.

The Springfield Diocese office will be offering additional information about the services provided by funding from the appeal.

Catholic families should be receiving pledge cards the week of Oct. 8.

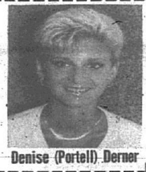

$10 OFF PERMS AND COLORS
$5 OFF ADULT PRICED HAIRCUTS
(DISCOUNTS WITH DENISE ONLY)
— BY APPOINTMENT —
Denise (Portell) Derner
TARI'S HAIR DESIGNS
3020 Nameoki Road
877-7177
EXPIRES OCT. 31ST

Why Bifocals?

We recommend Varilux eyeglass lenses for people who need to see from near to far without wearing bifocals.

Varilux has a sophisticated, patented design that allows focusing clearly at any distance. It does away with the "window" seen in bifocals and the awkward bifocal line. We have the experience and equipment to fit this advanced lens, and we invite you to come and see the difference.

VARILUX
BETTER THAN BIFOCALS
—TWO LOCATIONS—
The Optical Shop
MARYVILLE PROFESSIONAL CENTER
HIGHWAYS 159 & 162
MARYVILLE, IL 62062
618-288-3550
Granite City Opticians
#12 NAMEOKI VILLAGE
Nameoki Village Shopping Center
GRANITE CITY, IL 62040
618-452-5154

SEVENTH ANNUAL
DOWNTOWN BELLEVILLE
CHILI COOK-OFF '90
DOWNTOWN BELLEVILLE CENTRE
Friday • Saturday Oct. 5 and 6
• RED HOT STREET SALE •

FRIDAY	SATURDAY
11:00 a.m. - 2:00 p.m. "LANG & McCLAIN"	10:00 a.m. - 1 p.m. "JACK BUTTERFIELD QUARTET"
1:00 p.m. WEST HOBO DAY PARADE	11:00 a.m. BELLEVILLE EAST MARCHING BAND
2:30 p.m. - 5:30 p.m. "THE RUB"	12:30 p.m. CHILI JUDGING
6:30 p.m. - 9:30 p.m. "STAN SORNASZEWSKI" 13-Piece Big Band Sound	1:30 p.m. - 4:30 p.m. "STREET WISE"

Sponsored By
Belleville News-Democrat • Illinois Distributing, Co.

SAVE
ON THESE MONEY-SAVING COUPONS

DRAPES 20% OFF
Professionally Dry-Cleaned, Sized and Finished
PLUS FREE DECORATOR FOLD
Alright Cleaners
Expires 10-21-90
2209 MADISON AVE.
451-9841

FREE
PERSONALIZED THANK YOU'S WITH INVITATION ORDER
OFFER GOOD 'TIL OCT. 31, 1990
PLUS 20% OFF AND 50 FREE SHOWER THANK YOU'S
As special as you...
MASTERPIECE STUDIOS
CHAMPION'S
Please Call 931-0868
For An Appointment!
NO OBLIGATIONS!

MADISON CURRENCY EXCHANGE
2127 EDWARDSVILLE RD., MADISON, IL 62040
HOURS: MON. THRU FRI., 9 A.M.-9 P.M.; SAT. 9 A.M.-7 P.M.
★ COMPLETE LICENSE SERVICE ★
•NOTARY PUBLIC •REGISTRATION
•TITLE TRANSFER •LICENSE STICKERS
25¢ MONEY ORDERS
PRESENT THIS COUPON FOR ONE MONEY ORDER—ONE PER CUSTOMER

$1.00 OFF
ANY ADULT DINNER
Between 4 P.M. - 10 P.M.
1509 Pontoon Road
Granite City
Offer Good Thru October
With Coupon Only
INTERNATIONAL HOUSE of PANCAKES RESTAURANT
Good things cookin'. Breakfast, lunch and dinner.

50% OFF OUR BEST MATRIX PERMS!
50% OFF
THRU OCTOBER
• SYSTEME BIOLAGE •
LADIES CLIPPER
2128 PONTOON
MARYLAND PLAZA
GRANITE CITY
876-LADY
— NO COUPON NECESSARY —

ADVERTISING SPACE AVAILABLE
FOR MORE INFORMATION CALL
877-7700
ADVERTISING DEPT.

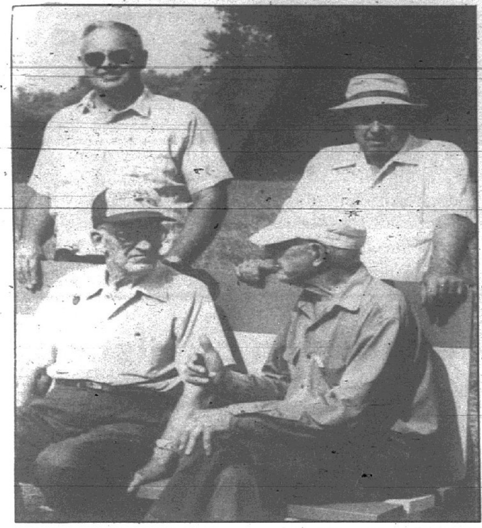

(Photo by Maxine Duniphan)

NEW OFFICERS of Golden Acres Senior Park try out a park bench donated by Magna Bank of Granite City. Seated are Carl Aldridge, president, left, and Fred Segar, chairman of the grounds committee. Standing are Zane Miller, secretary, left, and Clifford Duniphan, vice president. Bill Rife, treasurer, was not available for the photo.

Directors elected

At a special meeting on Sept. 5, a board of directors was elected for the Golden Acres Senior Park.

LeRoy Stark presided at the session, which included drafting bylaws for the group.

The newly created 6.48-acre park is adjacent to the Chouteau Township Office at 906 N. Thorngate Drive.

The park is a major project of the Chouteau Township Senior Citizens Club.

Earthquake topic at meeting

The East Granite Neighborhood Association will meet on Monday, Oct. 1, at Holy Family Community Center, 2600 Washington Ave., at 7:30 p.m.

Louise Wade, Civil Defense director, will present a program on home safety procedures to be followed at the time of disasters, with emphasis on earthquake preparedness.

All East Granite area residents and others interested may attend.

Nurses Alumnae re-elects officers

Incumbent officers were renamed when St. Elizabeth Nurses Alumnae members held their annual election on Sept. 18 in the Pascal Room at St. Elizabeth Medical Center.

Retaining office in 1990-91 are: Delores Stalecker, president; Genevieve Phillip, vice president; Alberta Rongey, recording secretary; Helen Gages, treasurer; Eunice Oras, public relations.

The officer corps will be installed at the Oct. 16 dinner meeting at Ravanelli's Restaurant, starting at 6 p.m.

In other business, the group discussed plans for the annual Christmas party.

In addition to those named, also attending were: Myrlene Kriz, Nina Dittman, Ruth Smith, Mildred King, Pat Tapp, Shirley Wendel, Josephine Czervinski, Helen Hildreth, Ruth Novasich, Dorothy Bruce, Rose Juhász, Dorothy Lewis, Isabel Cariss, Maxine Carson and Helen Wardlow, a guest.

Judy Daily hosts Opti-Mrs. Club

Judy Daily entertained the Opti-Mrs. Club of Granite City at her home for the September meeting.

President Myra Parish presided and the Opti-Mrs. Creed was led by Dorothy Melvin.

Current officers of the club agreed to serve for another term.

Helen Buenger gave a report on the nurse's scholarship program and a new student, Cheryl Stacy of Granite City, was selected to receive a two-year scholarship from the club. Stacy is attending Lutheran Medical Center School of Nursing in St. Louis.

A potluck luncheon was served to 14 members.

Games were played and prizes were awarded to Muriel Veihl, Helen Buenger, Elvira Thurber and Tomea Kirchoff.

TOPS will meet next Monday

TOPS, Take off Pounds Sensibly, will hold a local meeting next Monday.

Chapter 2048 will meet at 6 p.m. at the Mel Price Support Center in Granite City.

For information contact leader Bev Rapp, 876-2124, or co-leader Kathy Jeffries, 931-5655.

The chapter meets every Monday.

Organizations

Edna Wolfe
... of Edwardsville

Wolfe to lead Democratic Ladies

Edna Wolfe of Edwardsville was elected Chairlady of the Madison County Democratic Committeewomen at a meeting of the County Committeewomen at Collinsville, on Tuesday evening Sept. 11.

Also elected to the two-year term are:

Josephine Krause of Collinsville, first vice chairperson; Linda Hemann of Pin Oak, second vice chairperson; Margaret Romine of Granite City, secretary; Alvera Wyatt of Alton, treasurer; and Evelyn Schneider of Granite City, chaplain.

Wolfe, Edwardsville Township Assessor has served as Committeewoman of Precinct 9 of Edwardsville Township since 1950.

Knights choose new officers

At the Sept. 25 meeting of the Knights of Columbus Home Association, members were elected to serve on the board of directors for 1990-91.

They are:

T.A. Feller, president; Al Sanders, vice president; Ed Lenzi, treasurer; Ed Heintz, recording secretary; and Harry Hadley, Roy Ponce, Ken Gattung, John Stanfill, Rudy Koisher, Chris Heintz, Ed Evans, Earl Voss, and John Moran, trustees. Grand Knight Gene DeRuntz will also serve on the board.

There were 83 members present. Lunch and refreshments were served by John Mink.

Revival to start at Calvary

Nightly services will be held at Calvary Baptist Church, 3000 Washington Ave., during a revival starting Monday, Oct. 1, and continuing through Sunday, Oct. 7.

Services will begin at 7 each night, said Pastor Fred M. Boatright, who invited the public to attend; a nursery will be provided, he said.

Hal Curtis, pastor of First Baptist Church in Salem, Mo., will be the revival's guest speaker.

Ron Joyce, minister of music at First Baptist Church in Metropolis, Ill., will serve as music director. Joyce is from the Granite City area and was a former member of Calvary Baptist.

Special emphasis for the week include: Monday, Pack-a-Pew Night; Tuesday, Children's Night; Wednesday, Sunday School Night; Thursday, Chauffeur Night; Friday, Praise Night (music); and Saturday, Youth Night.

Activities and other events planned include: Children's supper at 6 p.m. Tuesday; a potluck supper at 5:30 p.m. Wednesday; and a youth supper at 6 p.m. Saturday.

...Ron Joyce
... music director

...Hal Curtis
... guest speaker

DID YOU KNOW?
HELPFUL AUTOMOTIVE TIPS FROM YOUR LOCAL CAR CARE PROFESSIONALS!

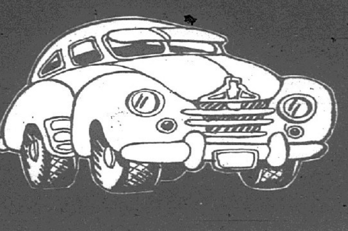

CAR PURCHASING TIPS
Mike Bowling, McCoys Auto

Before you purchase a car, ask to take it to a certified mechanic and make sure your promises are made in writing.
Most important—consult a dealer with a good reputation and ask for references.

McCoy's Auto Sales have been selling vehicles for over 10 years in the metro-east area. Many of our customers come back again & again for low prices and honest deals.

ASK ABOUT OUR SPECIAL DEALS BELOW!

1988 CAMARO IROC Immaculate, 20,xxx mi.	$11,700
1985 CUTLASS SUPREME Like new, (Brougham)	$4375
1985 COUGAR Loaded!	$4450
1985 DELTA 88 BROUGHAM Cream Puff	$4200
1983 FORD CROWN VIC. Super Price	$2900
1983 PONTIAC BONNEVILLE	$2895
1983 CHEV. CAPRICE	$1995

These are nice cars-and the prices are fantastic!
See Louie or Me
McCoys AUTO SALES INC.
1501 MADISON
451-7500

AUTO INSURANCE
WILMA LARGE
Farmers Agent
DID YOU KNOW
If you're age 25 to 69 you can save big money on your auto insurance? Married or single, qualified men and women may save plenty on car insurance with Farmers exclusive 30/60 plus package.

FARMERS INSURANCE GROUP
Symbol of Superior Service
AUTO • FIRE • LIFE • COMMERCIAL
WILMA LARGE
4741 Maryville Road, Granite City, Ill.
931-1105

AUTO GLASS
VIRGINIA NICHOLS,
Cust. Service Rep.
DID YOU KNOW
You can protect your auto from theft by having your vehicle identification number etched in all your auto glass!

GLASS SPECIALTY SYSTEM
AUTO GLASS
YOUR CHOICE . . .
WINDSHIELD ROCK CHIP REPAIR OR VEHICLE IDENTIFICATION ETCHED IN ALL AUTO GLASS
ONLY $34.95 Plus Tax
(IN SHOP ONLY)
WINDSHIELD REPAIR AND REPLACEMENT
MOBILE AUTO GLASS SERVICE
SEE JIM GROTE
Service Center Manager
3240 WEST CHAIN OF ROCKS ROAD
Ill. Rt. 3 and 270, Granite City, Ill.
797-6251

ROSE SWITZER
FALL IS THE TIME TO CHECK...
YOUR HEADLIGHTS AND BE READY FOR LONGER HOURS OF DARKNESS.

WAGNER LIGHTING PRODUCTS

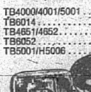

THE HALOGEN HEADLIGHTS WITH THE LIFETIME WARRANTY.

TB4000/4001/5001	$1.98	TBH 6024	$7.95
TB6014	$2.49	TBH 4651/H4656	$5.25
TB4651/4652	$3.94	TBH 6545	$7.95
TB6052	$5.25	TBH 6054	$8.95
TB5001/H5006	$4.75	TH9004/9005/9006	$5.95
		#552 WAGNER FLASHERS	$1.85

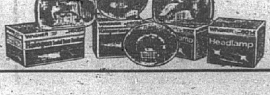

HOUSERS
DISCOUNT AUTO PARTS
18TH AT MADISON AVE. 4124 PONTOON RD.
451-7446 876-1716 931-6666
OPEN 7 DAYS A WEEK
M-F 8 am-8 pm Sat. 8 am-6 pm
Sun. 10 am-4 pm

WINTERIZING
JIM BURNS
DID YOU KNOW
When winterizing your R.V. make sure the water system and holding tanks are drained? Don't rely just on blowing out the lines. Pump R.V. anti-freeze through the water system and don't forget about the sink traps.

1990 CLOSEOUTS ON SKAMPER
POP-UPS & TRUCK CAMPERS
LET US WINTERIZE YOUR R.V. FOR $35.00 Guaranteed
NOW TO NOV. 1
Beat the '91 Price Increase
BOB'S R.V.
4165 Hwy. 162
Pontoon Beach
931-5255

Co
Kathy
ison-Ver
Record/
tacted a
Al an
brated
versary
their c
Thomas
and Car
non's R
The h

Couple marks big date with family and friends

Kathy Dohnal

Kathy Dohnal covers the Madison-Venice scene for the *Press-Record/Journal*. She can be contacted at 877-1096.

***

Al and Barbara Paskus celebrated their 40th wedding anniversary with a dinner given by their children, John Paskus, Thomas Paskus, Jeanne Denny and Carol Eaves, at Mike Shannon's Restaurant in St. Louis.

The honorees were hosted to a Sunday brunch the next morning in Collinsville by Ed and Polly Tutka, Mike and Mary Gulash, Stan and Dorothy Serwatka, Bob and Rita Barnhart, John and Louise Papa and Al and Lucy Mossa.

After the brunch, Dorothy Serwatka invited everyone to the Polish Hall in Madison to also celebrate her husband, Stan, winning the Friday night drawing at the hall.

***

The Glik Retirees met on Thursday, Sept. 20, at Rizzo's Restaurant in Madison for lunch. An afternoon of cards followed.

Attending were: Mary Moore, Helen Knezevich, Alberta Mikolaszuk, Polly Tutka, Ida Dant, Lessie Dortch, Van Stuart, Juanita Rosenberg, Mary Baumberger, Jane Duncan, Nell Tallie, Freda Hicks and Sue Williams.

***

Velda Taylor hosted the August meeting of the Madison Minerva Reading Club. Serving as co-hostess was Mary Revas.

The group discussed the annual hobby auction to be held in November, and Irene Orr presented two historical book reports.

Lucille Podner will host the October meeting.

Also attending were Mary Moore, Loreta McGee, Ida Dant and Nancy Clotfelder.

***

The Quilting Club met on Sept. 19 in the home of Marie Szymcek for breakfast and a morning of quilting.

Congratulations were extended to Frank and Catherine Orris on their 61st wedding anniversary.

On Sept. 23, club members attended a taste sampling luncheon at St. Elizabeth School cafeteria. Enjoying the event were: Vera Sikora, Catherine Measki, Katie Sucich, Mary Venorsky and Mary Domanski.

TOWING
Ray Authur, Owner/Operator
R&R TOWING
DID YOU KNOW
That many auto manufacturers recommend the use of a "Roll Back" or flatbed wrecker to insure the safe transportation of your vehicle when it must be moved? It's the same advanced method they use on the vehicles when new!

R&R TOWING & STORAGE

24 HOUR SERVICE

4X4 TOWING & WINCH WORK • 12 YEARS SERVICE
DAY 931-5944 ICC63779-MC NIGHT & SUNDAY 797-0280

Prowler Regal
MALLARD
STARCRAFT
R.V. WINTERATIONS
GEIL'S R.V.
DID YOU KNOW THAT MANUFACTURERS RECOMMEND THAT YOU HAVE A PROFESSIONAL WINTERIZE YOUR R.V. TO PREVENT DAMAGE THAT A HARD WINTER CAN DO TO YOUR VEHICLE.

Geil's R.V. Center
WINTERIZATION SPECIAL
PROTECT YOUR R.V. THIS WINTER
WE'LL PUMP, CLEAN & REPLACE YOUR R.V.'S WITH SPECIALLY FORMULATED ANTI-FREEZE FOR ONLY
$42.50
rt. 3 & I-270
Call 797-6756

RON HICKS
Most auto manufacturers recommend you change your spark plugs every 20-25 thousand miles. With the higher prices of gasoline-this should give you better gas mileage and performance.
It is recommended that your oil & filter be changed every 3,000 miles mixed city and highway driving especially with todays smaller engines.

SPARK PLUGS
AC/CHAMPION/MOTORCRAFT
99¢ LIMIT OF 8 EACH
For Most Popular Passenger Cars And Light Trucks
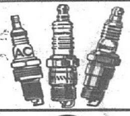
QUAKER STATE OIL
SAVE $3.00 When you purchase by the case
ONE TOUGH MOTOR OIL
30W 5W30 10W30 10W40
LIMIT 12 QTS. PLEASE 99¢ QT.
HOUSERS
DISCOUNT AUTO PARTS
18TH AT MADISON AVE.
451-7446 876-1716
4124 PONTOON RD.
931-6666
OPEN 7 DAYS A WEEK
M-F 8 am-8 pm Sat. 8 am-6 pm
Sun. 10 am-4 pm

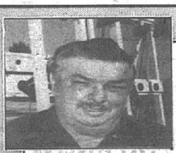

WINDSHIELD REPAIR
Frank Woods Sr.
DO YOU KNOW
That insurance companies will waive the deductible on many windshield repairs caused by rock chips?

WINDSHIELD REPAIRS
Saves your deductible, restores visibility and enhances the safety and appearance of your vehicle.
SAME DAY SERVICE
MADISON COUNTY GLASS
20th & Adams Streets, Granite City, Ill.
451-9827

ELECTRONICS
BOB SCATURRO
DID YOU KNOW
That your car audio equipment as well as home equipment should be serviced at least twice a year to eliminate electrical and mechanical failures?

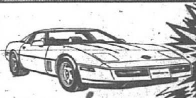
$35.00 SPECIAL!
AUTO OR HOME
TAPE DECK
CD PLAYERS
VCR CLEANING SERVICE
THRU OCTOBER
SCATURRO ELECTRONICS
4140 Pontoon Road, Pontoon Beach, Ill.
797-2555

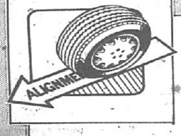

ALIGNMENT
BRIAN PATTERSON, Co-Owner
DID YOU KNOW THAT PROPER FRONT END ALIGNMENT CAN BENEFIT YOU WITH 1) BETTER FUEL ECONOMY, 2) LONGER TREAD LIFE ON YOUR TIRES, AND 3) PROVIDE SAFER HANDLING FOR YOUR VEHICLE?

• OCTOBER SPECIAL •
FRONT END ALIGNMENT & TIRE ROTATION
ONLY $24.95
NOW AVAILABLE
YOKOHAMA TIRES
HIGH PERFORMANCE TIRES
797-6711
P & S TIRE CO.
3718 HWY. 111, PONTOON BEACH, IL
1-800 878-6711
COUPON-Clip-n-Save

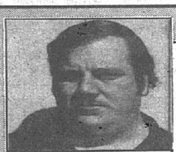

ANTI-FREEZE
BOB SKOPPKOTTE
TIP: DID YOU KNOW
Manufacturers recommend that anti-freeze should be changed once a year? Because, old anti-freeze could be damaging to computer components on 1980 or newer automobiles.

SERVICES
ALL TYPES OF MECHANICAL & AUTO BODY REPAIR
•Tune-ups
•Oil change and lube
•Clutch work
•Brake work
•Transmission fluid and filter
•Manual transmission work
•Water pumps
•Alternators
•Power steering racks
•Major and minor engine work
•Engine diagnostic service
•Emission work
•Air conditioner service
•Radiator flush and fills
•Valve jobs
•Hoses and belts
•Towing available
E-Z AUTO REPAIR
2905 Edwardsville Road, Granite City, Ill.
876-6653

ROCK CHIP REPAIR
Tim Stovall, Owner A.G.S.
DID YOU KNOW
That most major insurance companies will waive your deductible when you have your windshield repaired for minimum damages?

A.G.S. ALL GLASS SERVICE
"For All Your Glass Needs"
COMPLETE AUTO GLASS SERVICE
•New & Used Glass
•Free Estimates
•One Day Service
•Windshields reparied
•Wholesale prices
•Fleet work
4237 Highway 111, Pontoon Beach, Ill.
797-0306

NON-SMOKER DISCOUNTS
MEL HOLLANDSWORTH
FARMERS INSURANCE GROUP
• DID YOU KNOW THAT IF YOU DON'T SMOKE,
YOU CAN SAVE MONEY ON YOUR INSURANCE.
Farmers has found that non-smokers generally live longer, have fewer car accidents and fewer fires in their homes.
So we reward these better risks with better rates on their life, auto and home insurance.

FARMERS INSURANCE GROUP
Symbol of Superior Service
AUTO • FIRE • LIFE • COMMERCIAL
MEL HOLLANDSWORTH
4083 PONTOON RD.
PONTOON BEACH, IL
797-0070

Faith Chapel church marks 35th anniversary today

Maxine Duniphan

Maxine Duniphan covers the Mitchell area for the *Press-Record/Journal*. She can be contacted at 931-2714.

***

Members of Faith Chapel General Baptist Church will celebrate the 35th anniversary of the church with All-Day services and a dinner in the Fellowship Hall at noon today (Sunday).

The afternoon services will include an old fashion foot washing and cummunion. There will also be special singing and preaching, with singing by Randy Vollmer of the Edwardsville Mission. Rev. Don Gaines is pastor.

***

Members of the Aldridge family held their 16th annual Aldridge family reunion on Sept. 16 at Wilson Park in Granite City. There were 11 families and three generations present. Ages ranged from 10 to 82.

Among those attending were: Carl and Virginia Aldridge and their son, Thomas, and grandchildren, James Thomas and Melissa Jane; Fred and Mary Aldridge and Frances Aldridge, all of Granite City.

Also, Catherine Aldridge, Rex and Loretta Aldridge and their daughter and son-in-law, and David and Wanda Aldridge, all of St. Peters, Mo.; and Mr. and Mrs. Eddie Wilson of Millstadt and their guests from Granite City.

The 1991 reunion will be held at Wilson Park on the third Sunday in September.

***

The Chouteau Township Senior Citizens will sponsor a "line dancing" class at the Chouteau Township Social Center, 906 N. Thorngate Drive. Classes will start at 7 p.m. on alternate Thursdays, beginning on Oct. 4.

Cissie Pingel and Bea Stenitzer are the dance instructors. Enrollment is still open and a donation can be expected.

***

James and Delta Saddler of Somerset, Ky., and their daughter and son-in-law, Sue and Gerald Smith of Palm Beach, Fla., were weekend guests in the home of Delta's sister, Pearl Turner on Patricia Drive.

On Saturday morning, Pearl's son and daughter-in-law, Paul and Paula Turner, joined the relatives for breakfast. Later in the day, Pearl and her guests traveled to Cottage Hills to visit another sister, Evelene Davis.

***

Bill and Opal Davis of Mueller Avenue were weekend guests of their son-in-law and daughter, Joe and Alma Dutchik, at their weekend retreat near Batchtown.

On Sunday afternoon, the Dutchiks hosted a backyard barbecue for about 35 guests.

Included were his parents, Jim and Jane Dutchik of Branson, Mo., several of their Batchtown neighbors and several Granite Citians.

***

Mary Lou Maue has returned from a three-week vacation in Oregon, where she visited her father, Laclede Poole; her son and daughter-in-law, Jim and Susan Maue, and their sons, Joseph and Benjamin; and her daughter, Carolyn Maue, and sons, Levi and Rusty. She also saw relatives in Grants Pass.

During the holiday, Mary Lou Maue and her relatives were joined by Maue's son-in-law and daughter, Jerry and Diane Eagan, and their sons, Zachary and Jeremy, of Pontoon Beach.

One of the activities for the family was gathering wild elderberries on Pine Mountain and making elderberry jelly.

Jim Maue and Jerry Egan also went elk hunting in the mountains. The visitors and their hosts also spent a week at the beach at Florence, Ore., and visited Crater Lake and other points of interest.

***

Mary Tolka of Moreland Drive and her sister-in-law, Mary Tessari of Granite City, have returned from a four-week European tour that included visits to Austria, Yugoslavia, Holland, Italy and Germany.

The plane carrying the two local women landed in Frankfurt, Germany, about the same time as a plane from Philadelphia on which Tolka's daughter, Maryanne Lowe, was traveling.

The trio joined forces for a trip to Udene, Italy, the homeland of Tolka's parents, and the trip across Europe.

***

Jim and Jeri Schieb of Mueller Avenue left here on Sept. 7 for a nine-day vacation across Tennessee and North Carolina. The local couple met friends, Karl and Barbara Fulmer and son, Robert, and Dorse and Mary McKinnon, their daughter, Peggy, and a friend, Jeff Harrington, in Gatlinburg, Tenn.

The Schiebs also visited longtime friends, Elizabeth Lawson and Jane Huff, in Gatlinburg.

In Pigeon Forge, the group attended "Shades of the Past," an antique car show, and the "Street Rodders" performance, including demonstrations with antique cars.

TOYOTA
"I love what you do for me."
TOYOTA QUALITY AND CASH BACK TOO! SWEEPSTAKES
OFFICIAL ENTRY FORM
Win a brand-new Toyota of your choice!
Enter the Toyota Save and Win Sweepstakes, and you could win a brand-new Toyota of your choice.* Bring this entry form to your participating Toyota Parts Department today!
Name
Address
City
State
Zip
Phone ( )
NOW THRU NOV. 24th, 1990 SEE STORE FOR DETAILS

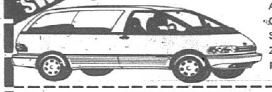

GENUINE TOYOTA OIL FILTER
Double stage filtering element with anti-drain back valve
*after $1.25 mail-in rebate
$3.74* each
OFFER GOOD ONLY WITH THIS COUPON & AT THE RETAIL COUNTER

GENUINE TOYOTA BATTERIES
• HIGH RESERVE CAPACITY
• TOP CRANKING PERFORMANCE FOR DEPENDABLE STARTS IN COLD WEATHER.
priced from $45.99*
*after $5 mail-in rebate

SAVE 20% ON ANY GENUINE TOYOTA ACCESSORIES
• Floor Mats • Quartz Clock
• Right Hand Mirror • Mud Guards
• Center Arm Rest • Touch Up Paint
• And More To Choose From

VOLVO TOYOTA
Newhold toyota-volvo-bmw
PARTS DEPARTMENT OPEN M-F 7:30-5:00
4101 North Belt West, Belleville, IL 62223
(618) 235-7200 or (314) 241-8290

USE PAK MAIL FOR:

Grand Opening PAK MAIL
Custom Packing And Crating for safe, hassle-free shipments
Shipping anything, anywhere
Packing Supplies for sale to customers who prefer to package their own goods.
Mail Services private mail-box rental and other mail processing services
FAX Messaging for sending and receiving facsimile documents
Other Services copies, keys, OFFICE SUPPLIES Passport & I.D. Photos
SCHNUCKS PLAZA
501 Belt Line Rd. Collinsville
(618) 346-4884 FAX: (618) 346-4366
HOURS: M-F 9-6 SAT. 10-2

SPIRAL PERMS WITH CUT $50.00
PERMS WITH CUT $20.00
DIANA STONE (OWNER)
Featuring: Christi Hankins & Tracy Snider
• MATRIX • PAUL MITCHELL • NEXXUS
—7 DAYS A WEEK—
HRS. M-F, 10-9, SAT. 10-7, SUN. 12-8
(Three doors down from Curly's Quick Shop)
E-CLIPS FOR HAIR 5511 MARYVILLE RD. 931-7771

7TH ANNUAL
LUPUS

WALK IN THE PARK
Sunday, October 7, 1990
11:00 a.m. - 4:00 p.m.
Forest Park Boathouse

A day of music, fun and prizes to benefit the Missouri Chapter LUPUS Foundation of America. Registration & Activities begin at 11:00 a.m. Three Mile Walk begins at 1:00 p.m. Music by the Ralph Butler Band.

Activities include Carnival Games, Country Store, Clowns, Entertainment, Chances for handmade quilt and children's dollhouse, Food and Beverages & much more.

★ FUN FOR ALL AGES ★

FOR FORMS AND INFORMATION, CONTACT:
Missouri Chapter
Lupus Foundation
8420 Delmar
St. Louis, Mo. 63124
314/432-0008

MAJOR SPONSORS
UNITED MISSOURI BANK of St. Louis, n.a.
VESS
Schnucks The Friendliest Stores in Town
Suburban Journals
NATURAL SPORT
KMOX RADIO THE VOICE OF ST. LOUIS

More For Less?

Ad © Magna Group, Inc. Art © Pat Brangle

Join the Magna Club and get a complete package of benefits for one low fee.

Even little charges add up: Minimums, averages, check charges, charge card fees. If you want more for less, join the Magna Club. For one monthly fee the Magna Club offers you all these benefits:

- No minimum balance checking
- Free personalized checks
- No annual fee VISA or MasterCard
- ATM card
- Free traveler's checks
- Brokerage discounts
- And more

You can get all these Magna Club benefits for only $9.00 a month for families and $7.00 for individuals.

Forget all the formulas, minimums, averages and check charges. Join the Magna Club today.

MAGNA BANK We're on your side!

Affiliate of MAGNA GROUP INC

Member FDIC

Serviceman reports for basics

Jay Hanks
... of Granite City

Military

A 1983 graduate of Granite City High School South, Leith completed active duty in 1989, then enlisted in the Army Reserves. His unit is based in Washington, D.C.

Leith, 25, currently makes his home in Fredericks, Md., where he is employed by IBM. He is the son of Douglas and Maria Leith of Granite City.

Friends wishing to write the soldier may address the mail to:
Spec. Douglas V. Leith
337-70-5988
HQ, USARCENT-SJA
APO N.Y. 09852.

Jay Hanks

Airman Jay A. Hanks has graduated from Air Force basic training at Lackland Air Force Base, Texas.

During the six weeks of training the airman studied the Air Force mission, organization and customs and received special training in human relations.

In addition, airmen who complete basic training earn credits toward an associate degree through the community college of the Air Force.

Hanks is the son of Jim and Barbara Hanks of Granite City.

He is a 1990 graduate of Granite City High School.

Travis Richey

Travis W. Richey of Granite City has joined the U.S. Army.

According to his recruiter, Staff Sgt. Garrett Fuller of the U.S. Army Recruiting Station, 3675 Nameoki Road, Richey has received the Army's written guarantee that he will receive training as an armor crewmember, the job specialty of his choice.

Richey, who will graduate from Granite City High School next June, will take basic training at Fort Knox, Ky., reporting there for duty on June 3, 1991.

He is the son of Mr. and Mrs. Dave Richey of Granite City.

John Bishop

Navy Petty Officer 3rd Class John M. Bishop, a 1988 graduate of Granite City Senior High School, has been promoted to his present rank while serving at Naval Air Station, Norfolk, Va.

He joined the Navy in July 1988.

Gerald Northcutt

Army Pvt. Gerald C. Northcutt has completed an Army food service specialist course at Fort Jackson, S.C.

The course trained personnel to prepare and serve food in large and small quantities. Students received training in baking, field kitchen operations and the operation of an Army dining facility.

Northcutt is the son of Bill H. and Della J. Garner of Pascagoula, Miss.

His wife, Natalie, is the daughter of Dr. and Mrs. E.N. (Nancy) Wilkinson of Granite City.

The soldier is a 1988 graduate of East-Central High School, Hurley, Miss.

...Douglas Leith
... in Saudi Arabia

Douglas V. Leith joins Desert Shield

Spec. 4 Douglas V. Leith, a reservist in the U.S. Army, has been deployed to Saudi Arabia as of Sept. 18.

Time's running out....
Register now for these Saturday Experience Holiday Classes!
Call before October 13
• Christmas Angel
• Creative Gift Wrapping
• Holiday Candy Making
• Pretty-As-A-Picture Christmas Book
• Silk Christmas Centerpiece
• Victorian Ribbon Roses II
For more details call
Belleville Area College
Granite City Campus – 931-0600

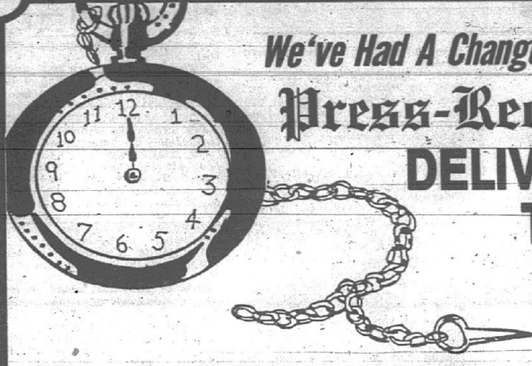

We've Had A Change In Our
Press-Record
DELIVERY TIME !!!!
WE GUARANTEE DELIVERY!
IF YOU HAVE NOT RECEIVED YOUR PAPER BY 5:00 P.M. CALL THE CIRCULATION DEPARTMENT AT 876-2000 BETWEEN 5 AND 6 P.M., AND WE WILL HAVE YOUR PAPER DELIVERED AS SOON AS POSSIBLE! THE PRESS-RECORD WILL BE AVAILABLE IN OUR LOBBY AT NOON. STORE AND HOME DELIVERY WILL BEGIN AT 1:00 P.M.
Granite City Press-Record
CIRCULATION DEPARTMENT
JOSEPH MILLER III, Circulation Mgr.
CHRIS WARNECKE, Assistant Circulation Mgr.
Phone 876-2000
Press-Record
1815 DELMAR, GRANITE CITY, IL

We need you.
American Heart Association

TURKEY SHOOT
EVERY SUNDAY
STARTING SEPT. 30
12 NOON - ?
AMVETS POST 51
5100 LAKEVIEW

GREAT LAKES® WINDOW
JERRY ABERT
SIDING & WINDOWS
344-4124
29 YEARS EXPERIENCE

8.35% CERTIFICATES OF DEPOSIT.
With today's changing economic picture, insured Certificates of Deposit are a great place to invest your savings dollars. Let me show you our full range of attractive interest rates, maturity dates and payment schedules. Call today.
JEFF PROSSER
2133 Johnson Road
452-5040
Edward D. Jones & Co.
Member FDIC

SOME OUT-OF-TOWN SPECIALS ARE REALLY NO BARGAIN

The next time you're tempted to travel to the city or out-of-town shopping mall, stop and think of the real cost. Be sure to add mileage, cost of meals, babysitter expense, time and other incidentals.

Money experts say that each dollar will turn over as many as four of five times in a community like ours, which means that a dollar spent somewhere else will take away $4 or $5 in trade, wages, local taxes, etc.

Your friendly merchants at home probably have just what you want anyway ... and often cheaper than stores in the city. Shopping at home is easier and quicker, and you won't have to spend $78 for a shirt.

Series T - Ad No. 2

Schermer's Garden Shop, 1201 Madison Ave., Madison, IL 62060. Please call for directions 877-8694. Open 9:30 - 5:30 Daily, 1:00 - 5:00 Sunday. We don't mark 'em up so we can mark 'em down
Jerry & Coleen Jerry's Cafeteria and Catering, 1920 Edison Avenue, Granite City, IL 62040, 452-0078
St. Elizabeth Hospital, 2100 Madison Ave., Granite City, 798-3000
1st National Bank in Madison, 600 Madison Ave., Madison, Ill., (618) 452-3125
Tops & Bottoms Sportswear, 1343 Nineteenth Street, 876-7892
Leather & Lace. Jewelry, leather and eel skin accessories. Half price. Offer good until further notice. Located in Family Furniture, 910 Madison Ave., Madison, 452-3456
Magna Bank. Magna Bank of Madison County. Member FDIC
Jan's Hallmark, 16 Crossroads Plaza, 451-1767
State Radio Television Video Appliance Center, 1936 State Street, Downtown Granite City, Ill., 452-2173 or 877-1800
Michel's Jewelry and Gifts, 1842 State St. (Downtown), 876-1623
Logan's Sporting Goods, 2700 Madison Ave. • 451-2555
Family Furniture. Name brands available. 910 Madison Ave., Madison, 452-3456
Since 1894 Safe & Sound. First Granite City Savings. Two locations: 1825 Delmar Ave. 452-3700, 1529 Johnson Rd. 452-3717
Lori's Fashions, 25 Nameoki Village, 877-5727
Hudson Jewelers, Ltd., Bellemore Village • 452-3188
Pearle Vision Center™. Richard B. Hamm, O.D. Byron & Carla Wright, Owners. 3305 Nameoki Rd. • Granite City, Tel. (618) 876-2438
Super Print, Inc., 2011 State Street, Granite City, Illinois 62040, 618-451-4880
Queen's Wear Boutique, #23 Nameoki Village, 877-6253. "Fashions For The Full-Figured Woman"
Dairy Queen, 3901 Pontoon Road, 931-1124. Charlie & June Bernaix
Downtown Granite City The Leader. Free parking in front of store. Tuxedos. Layaway
Merle Norman Cosmetic Studio, 3657 Nameoki Rd., Granite City, 876-7702. Linda Roder, Owner. Janet Simpson, Manager
Plaza Furniture, 2420 Nameoki Rd., 876-5912. Edwards St. Trading Center, 2700 Edwards St., 877-3895
Charlie's Restaurant & Cocktail Lounge, 5240 Nameoki Road, 931-7310
The Flower Emporium, 502 E. Chain of Rocks Road, (618) 931-6593. Redbook. Teleflora
Press-Record/Journal, 1815 Delmar Avenue, 877-7700

Obituaries

Claudene Reinhardt

Reinhardt

Claudene (Hancock) Reinhardt, 43, of Granite City died at 6:20 a.m. Friday, Sept. 28, 1990, at Barnes Hospital, St. Louis. She had been a patient there for four months after a lengthy illness.

She was born Oct. 17, 1946, in Granite City and was a lifelong local resident. She was previously employed at Razor's Edge as a receptionist and was a member of Holy Family Catholic Church.

Survivors include her parents, Mr. and Mrs. Claud (Arthuretta) Hancock, one brother, Ed Hancock, and one nephew, Nicholas Edward Hancock, all of Granite City.

Visitation will be held from 3 p.m. to 9 p.m. today (Sunday) at Thomas Memorial Mortuary, 2205 Pontoon Road, where funeral services will be conducted at 1 p.m. Monday by the Rev. Casey Kicmal. Burial will be at Sunset Hill Memorial Estates near Edwardsville.

The family suggests memorials to the Diabetes Association.

Doolin

Elvis R. Doolin, 69, of Granite City, formerly of Coulterville, died at 3:06 a.m. Saturday, Sept. 29, 1990, in the emergency room of St. Elizabeth Medical Center. He had been in ill health for the past two months.

Mr. Doolin was born Sept. 26, 1921, in Pinckneyville, Ill., and had lived in Granite City for the past 49 years. Mr. Doolin and his wife owned and operated Tri-City Speedway for 28 years, retiring in 1988. He was of the Protestant faith.

Survivors include his wife, Florence (Dehn) Doolin, whom he married May 3, 1941, in St. Louis; three sons, Raymond and James Doolin, both of Granite City, and Kenneth Doolin of Edwardsville; three daughters, Ruth Ann Weckman, Mrs. Joe (Kay) Hinner and Diane Timmons, all of Granite City; three brothers, Wilbur Doolin of Coulterville, Blanchard Doolin of Pinckneyville, and Edward Doolin of Collinsville; three sisters, Wilma Ivendale of Oakdale, Ill., and Mrs. Wilbur (Agnes) Boaus and Mrs. Steve (Mary) Miles, both of Coulterville; 10 grandchildren; and four great-grandchildren.

Arrangements are pending at Thomas Memorial Mortuary, 2205 Pontoon Road. Friends may call 876-4321 for times of visitation and services.

Egan

David A. Egan, 44, of Madison was pronounced dead at his home Tuesday evening, Sept. 25, 1990.

Death waw attributed to natural causes.

He was born Aug. 15, 1946, in Granite City and was a lifelong resident of the Quad City area. Mr. Egan had retired as a maintenance man with the St. Louis County Special School District.

Survivors include his mother, Ruby I. (Burchett) Egan of Granite City, and one sister, Judith Ferguson of St. Louis.

He was preceded in death by his father, Albert E. Egan.

Visitation was held Friday and funeral services were conducted Saturday in St. Louis. Burial was at St. John Cemetery, Granite City.

Memorials may be made to the American Heart Association.

•Landfill

(Continued from Page 1A)

encountered no deeper than 16 feet.

"These sands were wet and are capable of transmitting fluid at a relatively rapid rate. Hence, the regional picture of relatively low natural protection to groundwater resources appears to be borne out," the report states.

On examination by Brian Konzen, an attorney for Laidlaw Waste Systems Inc., Andrews also acknowledged that the proposed site would continue to produce leachate "for several decades beyond the 20-year life expectancy" of the landfill.

And while Andrews said he had no specific knowledge of private wells within a one-mile radius of the site, aside from one, he acknowledged that, with sustained growth of the Collinsville and Troy communities — which would cause increased pressure on underground water sources —there is the possibility of water for those communities being drawn from under the landfill.

In close questioning regarding where soil borings were taken, Andrews said only one of four borings was from directly below the bale site and the geological survey "may have interpreted" the areas where the borings were taken.

Bob Stille, D-Edwardsville, a member of the county's Regional Pollution Control Board, responsible for hearing the site application, said, "It seems like there's been a lot of misrepresentations" associated with the site proposal.

After the hearing, Stille said, "It seems that a lot of information that was supposed to be in the application has been left out."

Virgil Zoelzer, a real estate appraiser hired by ECS, testified that the landfill would not harm real estate values around the landfill.

He said he had visited Crestwood, Ill., a Chicago suburb where a similar landfill/recycling operation is located, and had found no negative effect on property values there.

Under questioning by attorney Lewis Mallott, representing the County Board, Zoelzer conceded that property values in the area of the proposed landfill could have already been negatively affected by the presence of the Milam Landfill, farther south on Illinois 203.

David Branmeier, a civil engineer hired by ECS, testified that the landfill would have no negative effect on traffic flow on Illinois 203 at Big Bend Road and on Illinois 111, which would be the points of entry to the landfill.

William Dorris, a farmer who owns land off of Big Bend Road and farms land next to the proposed landfill for his father-in-law, testified that in his experience the soil at the proposed site was too porous to prevent leached materials from getting into the groundwater.

Retired farmer Harry Parker also testified that the soil was too porous, saying he had seen wells dug that hit water six feet down.

Parker said farmers near Horseshoe Lake could plow in the rain because the water drains through the soil before the surface can turn to mud.

George Arnold, a retired professor at Southern Illinois University at Edwardsville who is active in a number of environmental organizations, said that in his opinion the proposed landfill would be bad for the county because the mixed-waste recycling operation would encourage people not to separate recyclables at home.

"It tends to encourage the throw-away mentality that too many of us have today," Arnold said.

Mike Coulson was the project manager for a $350,000 study on waste management in the bi-state region completed this year for the East-West Gateway Coordinating Council.

Coulson testified that the study concluded that no new landfills should be built in southwestern Illinois until 1995.

He said 60 percent of the trash in Illinois landfills comes from Missouri already.

But Coulson said the ECS plan conforms with the East-West study's recommendations in every other way.

•Transit

(Continued from Page 1A)

A new route will link downtown Granite City with Northgate Industrial Park on Illinois 3 and Sanford-Brown Business College on West Chain of Rocks Road.

All four routes will begin in December.

Granite City Mayor Von Dee Cruse called the news of the routes "really exciting" and called the 25-cent fare "the best deal in town."

Robert Hapka-Tracy, a member of Paraquad, praised the expansion for providing increased service to people with physical disabilities.

Joe Roberts, executive director of the Joe W. Roberts Youth Athletic Club in Eagle Park, said, "This is going to mean so much to so many people."

Jerry Kane, managing director of Madison County Transit, said the expanded service is possible because the district saved $300,000 a year by switching operation of a couple of routes from Bi-State to the Agency for Community Transit (ACT).

Service will be expanded also in the northern and eastern communities of the county over the next two years.

For specific route information, call 1-800-VIP-RIDE.

•History

(Continued from Page 1A)

Academy in January.

Commissioner Dewey Melton, of the Board of Fire and Police Commissioners, said Roderick competed for the job on equal terms with everyone else and "certainly deserves her chance."

Women have been able to apply to be police officers for a long time, he said, but all previous women applicants had been eliminated by one facet or another of the screening and testing process.

No one part of the process proved to be the stumbling block, he said, "but we lose half of all applicants at the written examination."

The written examination is administered by BAC and Melton said the commissioners are not told the applicants' scores until after the oral interviews have been completed. Other requirements include a test of physical strength and a psychological screening.

Roderick said she "didn't find the tests that bad, but I had to work for it."

Now, Melton said, "as a probationary patrolman she's got to do her thing. She's got to go to the academy and prove she can do the job on the street, just like any other probationary patrolman."

Roderick is single. She is the daughter of Jerry and Coleen Roderick of Granite City.

•Steel

(Continued from Page 1A)

ASF President Norman A. Berg said the decision to bring additional manufacturing capacity on line is the result of continued improvement in the railroad products business.

"Orders for the construction of new freight cars have increased by almost 9 percent this year," Berg said.

"Also, a more heavily utilized freight car fleet, and the need to keep it operating at optimum conditions, has resulted in increased demand for freight car parts."

ASF also has plants in Alliance, Ohio, and East Chicago and Hammond, Ind.

American Steel Foundries, a division of AMSTED Industries, is a leading manufacturer of side frames and bolsters making up the undercarriages of railroad freight cars, as well as producing couplers and other railroad freight car components. It also makes steel springs for construction and earthmoving equipment, and fifth wheels and accessories for heavy-duty highway trucks.

AMSTED Industries Inc. is a privately-held, diversified manufacturer of products for the construction and building markets, general industry and railroads. AMSTED reported 1989 sales of $889 million, and is a Fortune 500 company.

•Attitude

(Continued from Page 1A)

way Packaging and PVO Foods building new plants."

As little as four years ago, Ortbals said, new jobs appeared to be limited to the fast-food area and the city was in a position where "a prison or horsemeat processing plant would have looked real good."

In fact, Ortbals said, Mayor Von Dee Cruse sent him to a meeting in East St. Louis to see about getting a state prison.

Now, he said, it doesn't look like Granite Citians will all end up selling hamburgers to each other.

"I think St. Louis has really helped us," Ortbals said. "They've been concentrating on sports stadiums and things like that and have been paying very little attention to smaller firms.

"A lot of our success has to do with attitude ... it's one of those intangibles ... but developers, engineers and firms have all complained to me about the way they've been treated across the river."

William Donovan, manager of American Steel Foundries' Granite City Works, said the attitude "is intangible, but it is important."

Donovan said local governmental agencies, businesses and unions have all been very cooperative with his company.

"It's been a good relationship, one we hope continues," Donovan said.

Woman's body found, identity being sought

MADISON — Police are investigating the death of a woman whose body was found at 7:40 a.m. Friday in a field adjacent to Fox Brothers Road in Madison.

Madison County Coroner Dallas Burke said the woman was run over by a vehicle. "She had massive trauma and was definitely hit by a vehicle," Burke said.

The victim had not been identified on Saturday morning. Police officers had shown photographs of the woman at various public places on Friday night, but no one could identify her, Burke said.

Madison police are seeking help in identifying the woman who is described as white, between 25 and 35 years old, 5 feet 5 inches tall, weighing about 125 pounds, with brown hair and gray or hazel eyes.

The woman was wearing a yellow T-shirt with "Cunard Countess Cruising Club" printed on it in blue letters with a nautical-type rope design. The woman had on white jeans and white tennis shoes with Velcro straps.

Fox Brothers Road runs parallel to and just west of the railroad tracks north from Market Street.

Anyone with information concerning the woman's identity or the case should contact the Madison Police Department at 876-4300.

Costells asks for earthquake plan

WASHINGTON — U.S. Rep. Jerry Costello, D-Belleville, has asked the Federal Emergency Management Agency what plans it has to assist localities in southwestern Illinois in the event of a major earthquake occurring along the New Madrid fault.

Recent publicity in the region has heightened concern that conditions may be increasing for an earthquake to occur in the near future along the fault.

"Although these predictions have been refuted by many respected seismologists, there is real concern on the part of many southern Illinois residents," Costello said.

"It's extremely difficult to tell when or if an earthquake will occur along the New Madrid fault," Costello added. "However, as we've seen with other natural disasters, it is essential that the federal government and local agencies be prepared for any occurrence."

In his letter to FEMA Director Wallace Stickney, Costello asked what preparations were being made by the federal government for an earthquake, and how FEMA is helping local governments tp prepare for the possibility of earthquake-related damage:

"In order to ease the anxiety of the citizens and to give them the maximum time and information possible to properly prepare for such a disaster, I believe it would be a great benefit if your agency would distribute all available FEMA educational materials to local agencies," Costello wrote in his letter, dated Sept. 19.

As a member of the House Science, Space and Technology Committee, Costello has been involved in hearings on the New Madrid seismic zone.

Costello recently joined in sponsoring a resolution to improve earthquake education in areas that might be affected by a major tremor along the New Madrid fault.

Balkan Band set for Polish Hall

The Macedonian Cultural Society will host an ethnic fall dance at Polish Hall, 826 Greenwood St., Madison, on Saturday, Oct. 6.

The dance will be held from 7 p.m. to midnight.

Authentic music will be provided by the Balkan Band from the Chicago area. Ethnic pastries also will be available.

Admission is $6 per person at the door, or $5 in advance. Children under 12 are free. Those who wish more information should call 876-9043.

Society to hear German program

St. Clair County Genealogical Society will feature Herman Ratzloff of St. Louis at its meeting on Thursday, Oct. 4.

Ratzloff will present, "A Look Back at German Genealogical Research."

The public meeting will start at 7:30 p.m. at the Elks Lodge, 1481 S. Illinois St., Belleville.

For more information, please call: Doris Alberts at 233-6121 or Diane Walsh at 277-0848.

Grassroots

Upcoming meetings of Quad-City Area governmental taxing bodies include:

Chouteau Township, 7 p.m. Monday, Oct. 1, Township Office, 906 Thorngate Drive, Mitchell.

Granite City Council, 7 p.m. Tuesday, Oct. 2, City Hall, 2000 Edison Ave.

Madison City Council, 7:30 p.m. Tuesday, Oct. 2, City Hall, 1539 Third St., Madison.

Madison School Board, 7 p.m. Thursday, Oct. 4, Board Office, 1707 Fourth St., Madison.

Lottery

Results in Illinois were:
Sept. 27: 348; Pick 4: 8797
Sept. 28: 689; Pick 4: 8320
Little Lotto Game
04 10 13 17 18

FLORAL ESSENCE
2109 PONTOON RD.
"FOR FINE FLOWERS"
WHEN SOMETHING UNIQUE EXPRESSES YOUR THOUGHTS
931-1710

"TO SHOW YOU CARE"
We Deliver
The Flower Emporium
502 E. Chain of Rocks Road
(618) 931-6593

DR. REINHARDT
— Chiropractic Care —
3717 F CROSSROADS PLAZA
452-3090

FUNERAL PROFESSIONALS

Loren H. Davis Michael Skokio
Davis FUNERAL HOME, LTD.
21st and Cleveland Blvd.
Granite City, IL 62040
(618) 877-0120

Shirl-K Floral Designs
Express Your Sympathy
797-6210

GOFF & DITTMAN FLORIST
DISTINCTIVE TRADITIONAL EXPRESSIONS OF SYMPATHY
452-2197

Thomas Mortuaries Ltd.
TRADITION • DIGNITY • SUPPORT

Care
The sensitive, exceptional care shown your loved one by our staff is easily recognizable at viewing.
Support
Our unique survivor program begins after the funeral. Our service does not stop at the funeral.
Cost
Quality, yet affordable. You are charged only for the services used.
Facilities
Three well appointed facilities that have served the Quad-City area for more than 35 years.
COMPARABLE COST - INCOMPARABLE SERVICE
EXCEPTIONAL SERVICE AND SUPPORT FOR YOUR LOVED ONES AT COMPARABLE COST
Mercer Mortuary Downtown
Thomas Memorial Mortuary Pontoon Area 876-4321
Lahey-Sedlack Madison

Food

Turnips and rutabagas make fine eating on cool fall days

When fall puts a chill in the air, it is time to think of hearty recipes for the harvest of root vegetables. Turnips and rutabagas are just coming into season, providing nutritious, economical and tasty eating.

Turnips are a fair source of vitamin C, and rutabagas an even better one. Both retain vitamin C well when cooked.

White turnips' yellow cousin, the rutabaga, is king now. When buying rutabagas, select those that are heavy in relation to size, and roundish rather than pointed. They should be quite hard. Avoid those that are all soft or light in weight, and avoid those that are wrinkled or blemished.

Store rutabagas and turnips in a cold, humid place. Just before cooking, wash to remove the thin layer of wax coating that most carry to prevent loss of moisture and shriveling.

Rutabagas and turnips can be used interchangeably in most recipes, although rutabagas have a denser texture and require a little longer to cook. Fall's rutabagas also have a slightly sweeter and more assertive flavor than a turnip.

Mashed rutabagas are delicious as a side dish with turkey. Grated raw rutabaga can be served with a vinaigrette dressing, or cooked in a stir-fry dish. Serve them roasted, dice them in stews or combine mashed rutabagas with tart cooked apples and a little sugar for a sweeter side dish.

Either rutabagas or white turnips can be used in the following French Cream of Turnip Soup. The sweet soup is traditionally high in fat, but this recipe produces the same mellow, sweet flavor without the fat because the vegetables are boiled rather than sauteed and evaporated milk is substituted for cream.

For other delicious and nutritious fall recipes, the fall volume of the AICR "An Ounce of Prevention" cookbook series is now available. To order a copy, send a check for $6 (payable to "AICR") to American Institute for Cancer Research, Department CB4, Washington, D.C. 20069.

Cream of turnip soup

- 1½ lb. turnips, peeled, cut in 1 inch cubes (about 4 cups)
- 1 medium potato (about ½ lb.), peeled, cut in 1 inch cubes
- 1 cup coarsely chopped onion
- 2 cups water
- 2 cups chicken broth or low-sodium bouillon
- Freshly ground pepper to taste
- ½ cup evaporated skim milk
- tsp. pepper sauce or to taste

Place turnips and potatoes in large pot with onion, water, broth and pepper. Bring to boil. Cover. Reduce heat. Simmer 30 minutes.

Drain the turnip-potato mixture, saving the cooking liquid. Place vegetables in food processor or blender. Begin blending, adding enough cooking liquid to make smooth puree.

Add puree and remaining cooking liquid back into original pan. Reheat, stirring in evaporated milk and pepper sauce.

Makes 4 to 5 servings.

Registered dietitian Karen Collins reviews this material for the American Institute for Cancer Research in Washington.

CREAMY SOUP makes delicious use of fresh turnips and potatoes of autumn.

'Luck of the Irish' smiled when green spinach was born

Fresh spinach, often tossed into salads, makes sensational side dishes as well. Its dark green color is an attractive accent and it offers rich nutritional benefits. Spinach is an excellent source of vitamin A and C, and provides iron, fiber and other nutrients. It is free of fat, cholesterol and sodium and is very low in calories.

Spinach should be cleaned thoroughly just before being used. Place spinach in a sink filled with lukewarm water. Warm water helps to lift the plentiful grit from the leaves. Drain and repeat washing until dirt is removed. Coarse spinach stems should be discarded. Young, tender spinach stems can be left in.

Cook spinach using just the water which clings to its leaves after rinsing. Keep the cooking time brief, just a few minutes at most, because overcooking ruins the taste. Do not cook spinach in aluminum cookware. Aluminum harms both the color and flavor of the vegetable.

OVERWEIGHT?
Doctor's Diet Clinic
Medical Weight Management
"The treatment of obesity properly belongs in the Doctor's office...and not in commercial weight loss centers." No Fads! No Gimmicks! No Contracts!
FOR APPOINTMENT CALL 1-800-545-8907
#7 PARK PLACE Belleville, IL. 62221

Come On Down To...
FOURNIE FARMS
• APPLES • EGGPLANT • NEW POTATOES • SOFT FRUIT • ZUCCHINI • CABBAGE • GYPSY PEPPERS • SWEET & HOT BANANA PEPPERS • SUMMER SQUASH
• PEARS • BROCCOLI • HOME GROWN GREEN BEANS • ONIONS • HONEY • ICE COLD WATERMELON • FRESH TOMATOES • LETTUCE
• HOME GROWN POPCORN • BEETS • FRESH GROUND HORSERADISH • OKRA • STRAW • KRETCHMAR BACON lb. $1.75
FALL HOURS: DAILY 10 AM - 6 PM
NOTE: NOT ALL ITEMS AVAILABLE AT ALL TIMES DUE TO PRESENT WEATHER CONDITIONS
Located 1 Mile West Of Dave Croft Motors On S.A. 35
344-8527
THIS WEEK'S -SPECIALS-
• CIDER
• FALL DECORATIONS Indian Corn, Pumpkins, Corn Stalks

TWO WEEKS ONLY!
VENTURE HAIR STOP

PERM WAVES $19.90 including shampoo, haircut and style (Reg $30)
Ask about David Andrews Professional Products.
NO APPOINTMENTS. Just Walk in.
Now Thru October 13.
Spiral Wraps not included.
Venture
© 1990 The Glemby Co., Inc.

BASEMENT WALLS CRACKED or BULGING?? WATER SEEPAGE?
We can correct the problem quickly and simply.
For information or brochure
WOODS WATERPROOFING
Call 1-800-228-7164

I'd Give Anything If I Could Play Like That.
Take a lesson today, play a song tonight.
Piano, Guitar, Voice
Ages 5-Adult Call 325-2122 Leave Message
A. Jacobs College Graduate Instructor

INCREASE THE VALUE OF YOUR HOME!
We do all phases of construction:
•Replacement windows
•Room additions
•Remodel kitchens & baths
•Finish basements
•Fireplaces
•Siding
No Job Too Small
Professional Designs Available
Member of Ill. Home Builder's Assoc.
For more information call: STIMSON CONSTRUCTION (618) 288-7979
"Building Custom Homes & Remodeling for over 20 yrs."

Farm Fresh MILK STORES
OCT. 1 THRU OCT. 7
308 MADISON AVE. 2230 PONTOON RD. 2928 NAMEOKI RD.
WE RESERVE THE RIGHT TO LIMIT
7 DAYS A WEEK • 7 A.M. TO 10 P.M.
2% MILK 2 Half Gal. $2.29 GAL. $2.39
BANQUET POT PIES 3 for $1.00
PILLSBURY—4-CT. PKG. BISCUITS 10-ct. Tube 89¢
FARM FRESH CHOCOLATE MILK Half Gallon $1.39
VESS SODA 12 Pack 12-oz. Cans $1.99
COUNTY FAIR BREAD 24-oz. Loaf 59¢
ECKRICH FRANKS Lb. Pkg. $1.69
SLENDER SLICE LUNCH MEATS 3-oz. Pkg. 59¢
AJAX LAUNDRY DETERGENT 32-oz. 79¢
AJAX DISH LIQUID 22-oz. 69¢
PRAIRIE FARMS ICE CREAM Gallon Pail $3.19
PRAIRIE FARMS FROZEN YOGURT Half Gallon $1.99
PEPSI 6 Pack 12-oz. Cans $1.69
LAZY MAPLE BACON 1-LB. PKG. $1.49
THE ECOLOGY-MINDED CONTAINER MILK IN THE PURE GLASS BOTTLE AT YOUR NEIGHBORHOOD FARM FRESH STORE TASTE THE DIFFERENCE
6 PACK PEPSI 16-oz. N.R. $1.89

ST. LOUIS CENTRE CHESTERFIELD SAINT LOUIS GALLERIA NORTHWEST JAMESTOWN SOUTH COUNTY ST. CLAIR CRESTWOOD MID RIVERS

THE ESSENTIAL MAN

Great Values On Men's & Young Men's Fall Favorites

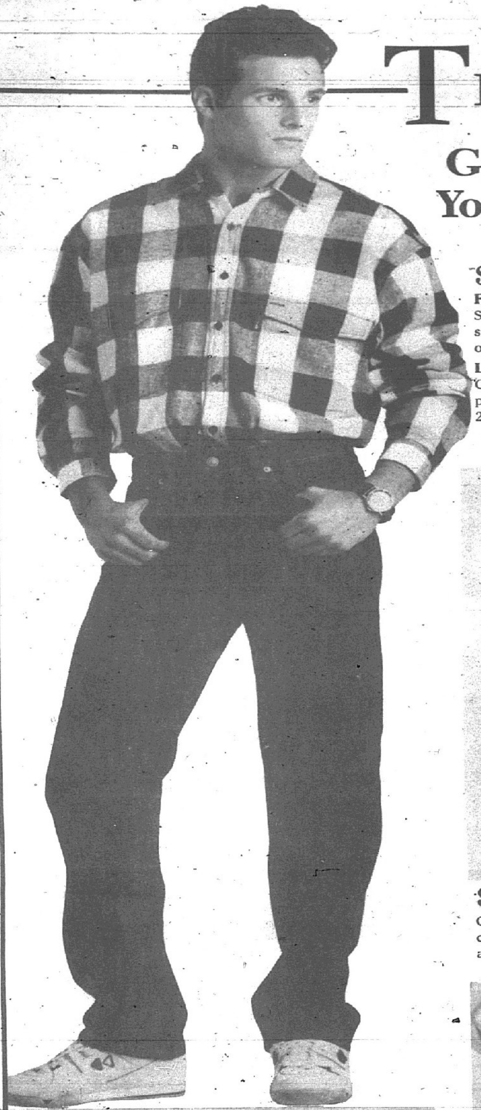

$20 Your Choice
Fall Sportshirts
Select knit or woven casual shirts from **Levi's, Berkley** or **Permit**. Sizes S-M-L-XL.
Levi's Prewashed Jeans
Comfortable 100% cotton prewashed jeans in sizes 29-38.

$25
Haggar Plain Front Duckcloth Pants
All-season pants in an easy care cotton rich blend. In assorted fall colors, waist sizes 32-42.

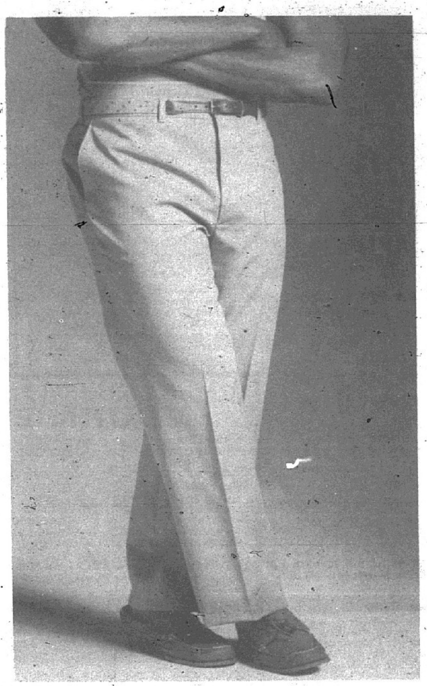

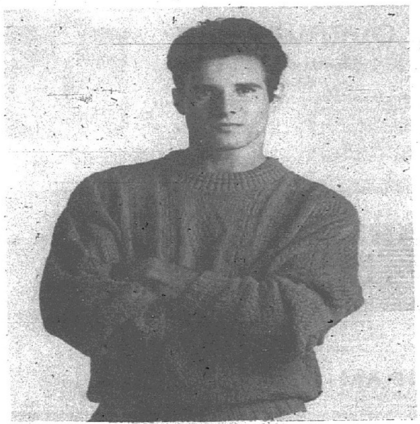

$35 **Lake Harmony Cotton Crew Neck Sweater**
Cobra stitched crew neck sweater is made from pure cotton and is loaded with comfort. Ideal for your evenings and weekends in 10 colors. S-M-L-XL.

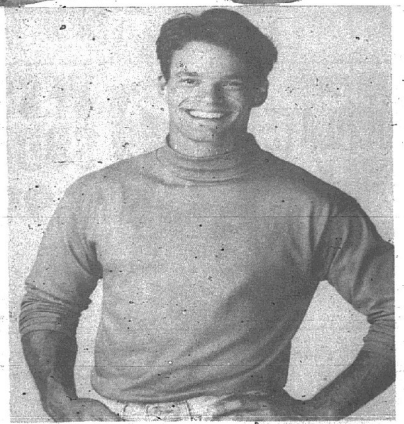

$10 Your Choice
Young Men's Cotton Or Mock Turtlenecks
Generously sized and made from preshrunk 100% cotton for a better fit. Made by **34th Street**, and available in eight colors. Sizes S-M-L-XL.

$25 **Thomson Perfect Corduroy Pants**
A great look for fall. Thomson's Perfect corduroy pants feature plain front styling and a permanent crease. Completely washable and wrinkle resistant in sizes 32-42.

$15
Russell Fleece Sweatshirts
Cotton blend crew neck in fall colors. M-XXL. Also, cotton blend sweatpants with side seam pockets. S-XL. $18.

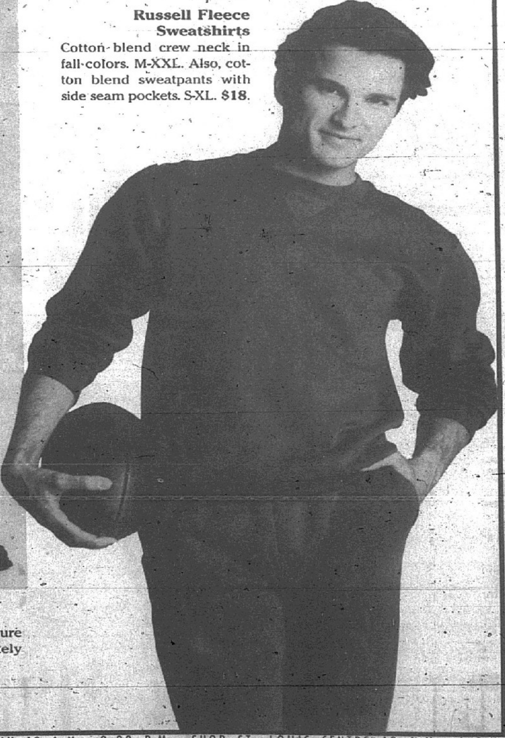

FOR YOUR CONVENIENCE we accept Discover, American Express, Carte Blanche, Diner's Club, Visa, MasterCard or your DILLARD'S CARD.

Dillard's

INTEGRITY QUALITY COURTESY VALUE STYLE DISCOVER THE DIFFERENCE AT DILLARD'S SHOP TODAY 10 A.M. - 9:30 P.M.; SHOP ST. LOUIS CENTRE 10 A.M. - 6 P.M.
SHOP SUNDAY NOON - 6 P.M.; SHOP ST. LOUIS CENTRE SUNDAY NOON - 5 P.M.

Moore-Bush combo blitzes Warriors

By Dave Whaley
Executive sports editor

GRANITE CITY — Bob Shannon said he was a little leery returning to the scene of the crime. His uneasiness didn't last long.

The East St. Louis Flyers scored 28 points in the first quarter on the way to a convincing 49-0 win over the Warriors before an estimated crowd of 4,000 at Memorial Stadium on Friday. Junior running back Chris Moore had 163 yards on only six carries and scored three touchdowns, while senior split end Homer Bush also scored three times — once on a 73-yard punt return.

East Side improved to 5-0 overall and 2-0 in Southwestern Conference play while the upset-minded but outmanned Warriors fell to 4-1 overall and 2-1 in league play.

"They're as good as they want to be," Warrior coach Tom Wyrostek said of the Flyers, who have won 19 straight games. "They have some great individuals, but all their players are great."

Moore went 72 yards on the game's second play and it was 7-0 after only 1:06. The Warriors turned the ball over seven times (four fumbles, three interceptions) and the Flyers took full advantage.

Moore scored again three minutes later after quarterback Bob Thomas' fumble and Bush took Mike Nordstrom's punt after the next series all the way. After an exchange of fumbles, junior quarterback DeAndre Singleton (6 for 11, 147 yards; two touchdowns) hit Bush for a 25-yard score to make it 28-0 with 1:09 left in the first quarter.

Moore scored on a beautiful weaving 23-yard run the next time the Flyers had the ball and Bush caught a six-yard scoring toss from Singleton after Moore's interception and a 62-yard Singleton-to-Bush hookup set things up.

East St. Louis 49, GRANITE CITY 0

EAST ST. LOUIS	28	14	0	7	—49
GRANITE CITY	0	0	0	0	— 0

Scoring
ESL - Moore 72 run (Fisher kick) 10:54 1st
ESL - Moore 19 run (Fisher kick) 7:47 1st
ESL - Bush 73 punt return (Fisher kick) 5:02 1st
ESL - Bush 25 pass from Singleton (Fisher kick) 1:09 1st
ESL - Moore 23 run (Fisher kick) 8:54 2nd
ESL - Bush 6 pass from Singleton (Fisher kick) 4:59 2nd
ESL - Cameron 32 pass from Eubanks (Malone kick) 1:45 4th

First downs: GC 7, ESL 4
Total yards: ESL 348, GC 86
Rushes-yards: ESL 22/169 (Moore 6-163, 3 TD); GC 39/50 (Vaughn 14/39)
Passing: ESL 7-13-0, 179 yards (Singleton 6-11-0-147, 2 TD); GC 6-14-3, 36 yards (Thomas 6-12-1-36)
Turnovers: GC 7, ESL 2
Penalties: ESL 4/40; GC 1/5

The Flyers sat down their first string the entire second half and scored only on a 32-yard pass from Darren Eubanks to Rolando Cameron with 1:45 left in the game.

"I had a bit of an uneasy feeling coming in here," said Shannon, the Flyer coach. "I saw all the fans and I remembered what happened here four years ago (Granite City's 17-14 win). But this was the best we have played all year. It's the first time we've played with any emotion. You always want to go for the jugular when you get the chance and our first-stringers were excellent.

"But Granite City can bounce back. It will be tough, but they still have a chance to make the playoffs."

Wyrostek knows the toughest part of the schedule is coming up, including Friday's home game with Edwardsville.

"The good thing is you get to play another day," he said. "They beat us in every aspect, but most of our kids played their hearts out. I hope the players appreciate me as much as I appreciate them. We'll keep working hard."

The Flyers had 294 yards of total offense in the first half and scored six of the eight times they had the ball.

(Staff photo by Dave Whaley)

MIKE MONTGOMERY of the Warriors is down but not out as he upends East St. Louis' Jerry Creer as Erik Lewis (40) of Granite City comes up from behind.

Tigers blank Trojans, 35-0

By Mike Blackshere
Correspondent

MADISON — The Dupo Tigers came to Madison as the No. 2 Class 2A team in the state while the Trojans had yet to win a game. It appeared to be a mismatch and was — but only in the second half.

Sandwiched between games against Carlyle and Freeburg, it is only natural that Dupo might take Madison a little lightly. The Trojans (0-4) lost the war 35-0, but they battled valiantly and certainly got the attention of the Tigers (5-0), who went to the locker room at halftime with a slim 7-0 lead.

"They (Madison) got some first downs and used the clock well in the first half," Tiger coach Gary Mauser said.

The Trojans opened the game with an eight-minute drive that covered 45 yards before Cole Proffer's interception at the goal line. The Tigers were forced to punt on their first possession and fumbled the ball away at the Madison 5 on their second possession. They did a good job of pinning the Trojans deep in their own end, however. After a short punt and a good runback the Tigers found themselves at the Madison 25 with 2:55 left in the half.

Tiger quarterback Josh Markert scrambled 22 yards on the second play of the drive for the touchdown.

The Tigers quickly took control of the second half as they marched 55 yards in 2:40 for a score. Markert scored his second touchdown run of the night. Markert ran for another score and threw one to Jack Chandler.

"We played a heck of a first half against a top-ranked and undefeated team," said Trojan coach Don Smith. "We showed a lot of promise with a lot of young kids on the field. (Freshman) James Gilmore and (sophomore) Derek Hall both went both ways on the line."

Tourney field could be most balanced yet

By Dave Whaley
Executive sports editor

GRANITE CITY — This year's Tournament of Champions could be among the most balanced ever.

The ninth annual Pepsi-Cola/Granite City High School/Patrick Tournament of Champions begins Monday, and for the first time ever four defending state champions will be participating.

The 9-2 Warriors, of course, won the Illinois state title last fall. Hazelwood Central, which will be in Group C with Granite City, won the Missouri large school title last year, while Aquinas-Mercy won the Missouri small school title. Louisville Ballard won the 1989 Kentucky state title while coached by ex-Warrior great Dave Fernandez.

Fernandez no longer coaches Ballard, but Warrior coach Gene Baker is still excited by the prospects of another exciting week at the Gauntlet, featuring 28 games in six days leading up to the championship game at 7 p.m. Oct. 6. The top eight teams in this week's *Journal* coaches poll will be in the tournament.

"The feeling of some people is that the talent in the St. Louis area is down," said Baker. "But we've had some players in this tournament in recent years who have gone on to major colleges, like John (Van Buskirk), (Hazelwood Central's) Shane Battelle (SMU) and (CBC's) Pat Mann (Florida Central).

"Then you have players this year like (SLUH's) Jeff Bannister (last year's Tournament of Champions MVP), and our own Pat Rich and Jay Robertson. (No. 1) Vianney has a couple of great players (Darren McDonough and Josh Klimek) and (No. 2) Oakville is right there with them."

No. 3 CBC and No. 6 SLUH have met in the title game the last two years, with the Cadets winning in 1988 and the Junior Bills prevailing last year. But that won't happen in 1990. Those two teams will be together in Group B and will face each other in the final game of group play at 8:30 p.m. Friday. Group D will feature heavyweights DeSmet (fourth), Vianney and Aquinas-Mercy (seventh).

"There has been some backlash about some of the bracketing, but we're not going to have it easy, either," Baker said.

Indeed, after opening with Chaminade at 6:45 p.m. Monday, the fifth-rated Warriors face No. 8 Hazelwood Central at 8:30 p.m. Wednesday, then finish group play against Oakville at 6:45 p.m. Friday.

"I think just about anybody could win our group," said Baker. "You would have to lean towards CBC or SLUH in their group. (In Group A), you can never count out McCluer North. But Tony Schinto (New Trier coach) feels he can come down

(See T OF C, Page 2B)

Warriors blank Belleville East

The Warriors improved to 5-0 in Southwestern Conference play and 9-2 overall with a 3-0 win over Belleville East on Thursday at The Gauntlet.

Ryan Reeves (second goal), Skip Birdsong (sixth) and Eric Davis (second) scored unassisted goals as Granite City won its fifth straight game and moved closer to clinching another Southwestern Conference title. Brad O'Neill got the shutout in goal, making only one save. Reeves opened the scoring six minutes into the second quarter and Birdsong scored with only seven seconds left in the third quarter.

MOBILE HOME OWNERS
We invite you to take a PUNCH AT HIGH COOLING BILLS
Protection for your mobile home • Protects against leaks • Helps save on utility bills • You don't have to roof-coat • Beautifies your home • So sturdy you can walk on it
Call for TV Special!
REDUCE COOLING BILLS DRASTICALLY!
MIDWEST THERMAL MAX
THE ℞ PRESCRIPTION ROOF
966-9704 CALL TOLL FREE 1-800-235-6646 EXTENSION 684

SABLE GS SALE
1990 MERCURY SABLE GS
STK # 4124
• Fingertip speed control
• Aluminum wheels
• 6 way power driver's seat
• Air conditioning
• Electronic AM/FM stereo cassette radio
• Electric rear window defroster
• And more!
HERE'S HOW IT WORKS:
• Manufacturer's Suggested Retail Price $17,152*
• Factory Incentive $1,500**
• Dealer Discount $2,327*
YOUR PRICE $13,325***
OTHERS at comparable savings.
*Price Less Destination
**Dealer Disc., Factory Disc., Incentives & First Time Buyers.
***Title, Taxes, DOC. Fees, License & Destination Charges Extra.
Heritage LINCOLN MERCURY
RT. 159 @ BELT LINE ROAD COLLINSVILLE
344-3500
Call Toll Free 1-800-231-2511

Vacation extravaganza
Stay at the Lake of the Ozarks Missouri
Breckenridge ON THE LAKE
Nashville
DOUBLETREE HOTEL At Commerce Place NASHVILLE
Florida
CHOOSE A COMPLIMENTARY VACATION WITH EVERY VEHICLE PURCHASED
Previous & Pending Sale Excluded
See Dealer for Details
1990 PLYMOUTH SUNDANCE 4 DR.
Auto. Air, Stereo, St. #9565
Sold New $11251
Per Mo. As Low As.........$128.85
SALE $7995
1990 DODGE DYNASTY
V-6, power windows, locks, tilt, cruise, St. #9644
Sold New $15886
Per Mo. As Low As.........$210.53
SALE $11795
1990 CHRYSLER FIFTH AVENUE
Nicely Equipped, St. #9597
Sold New $21602
Per Mo. As Low As.........$290.06
SALE $15495
1990 DODGE SPIRIT
AT, AC, Stereo, St. #9532
Sold New $12630
Per Mo. As Low As.........$161.09
SALE $9495
1990 CHRYSLER NEW YORKER LANDAU
Fully Equipped, St. #9604
Sold New $21921
Per Mo. As Low As.........$268.56
SALE $14495
1990 DODGE CARAVAN SE
V-6, Fully Equipped St. #9600
Sold New $17100
Per Mo. As Low As.........$268.56
SALE $14495
CHRYSLER CORPORATION
Award for Excellence
1990 CHRYSLER LEBARON CONVERTIBLE
V-6, power windows, Red, Loaded with equipment, St. #9506
Sold New $17840
Per Mo. As Low As.........$268.56
SALE $14995
1990 PLYMOUTH GRAN VOYAGER
Fully Equipped, St. #9583
Sold New $19600
Per Mo. As Low As.........$300.80
SALE $15995
Pre-owned vehicles mileage varies. Sale prices & payments include all applicable rebates & discounts; Exclude license, title, taxes, & doc fees. Payments based upon $2000 down, 60 months at 10.5% Annual Percentage Rate thru Chrysler Credit Corp. to qualified buyers.
DAVE CROFT
Chrysler Dodge Jeep Eagle
Rt. 157 and State 35
COLLINSVILLE
344-0202

Spikers give Lancers all they can handle

By Brian Henry
Correspondent

BELLEVILLE — That the Warrior volleyball team lost to Belleville East on Thursday is not a major surprise. But Granite City gave the powerful Lancers all they could handle in a 15-17, 9-15 match.

It goes down as a loss, but served as a morale-booster for the 1-8 Warriors.

"We should have won," said coach Natalie Buster. "As far as I'm concerned we did win."

After scoring only 10 points in two games against East on Sept. 11, Granite City far surpassed that in a wild first game Thursday. The Lancers (9-6) opened with 8-1 and 11-4 leads. But the Warriors trimmed the margin to 14-11, then scored four in a row to take a 15-14 lead. But Molly Brauer quieted the uprising with three straight Lancer points to finish the game.

"I think Granite City played exceptionally well," said East coach Gayle Klitzing. "They showed that they are able to play. We have to tip our hats to them."

The Warriors were able to handle East at the net in the first game, something that has cost them at times this season.

"Our blocking tonight was awesome," said Buster. "It was the best it has ever been."

Amy Hearne (15 points) started the second game with a nine-point string which looked insurmountable. But again the Warriors fought back, getting as close as 12-9 as Amey Bohnenstiehl racked up five of her team-high 10 points. But Becky Oplt served out for the Lancers.

"I think we had a bit of a letdown after playing Belleville West (No. 1 in the state) on Tuesday," said Klitzing of her team's 15-1, 15-9 loss to the Maroons. "We have to get back together mentally."

The self-respect and confidence gained by the Warriors might mean more than any statistics.

"We were able to stay with East at their best," said Buster. "They all played great tonight, but the best thing is that they can play even better."

•T of C

(Continued from Page 1B)

and win his group and Ballard will be good even though I hear their best player won't be coming. This might be the best field we've had.

"The one thing I would like to see, and the players would like to see, is for our band to come out for the games. The Collinsville band was at the game the other night and it really helps get the fans into it."

NOTES: There was one person from Granite City who wasn't cheering for John Van Buskirk and the Indiana Hoosiers last Sunday in St. Louis. But that's her job. Caryn Haddix, like Van Buskirk a 1990 GCHS graduate, is one of the St. Louis U. cheerleaders.

(A Tournament of Champions schedule appeared in Thursday Press-Record.)

Golfers fourth at conference meet; netters win

By Brian Henry
Correspondent

BELLEVILLE — The Warrior golf team took fourth place in the Southwestern Conference tournament Thursday at Clinton Hills.

Belleville East won the meet on a tiebreaker as the Lancers finished 18 holes tied with Belleville West and Collinsville at 319. The Lancers' fifth golfer, Jeff Bruggeman, was the difference as his 87 bested West's Robbie Benton (90). Mike Chaney of Collinsville had the best individual score with a 72.

The Warriors were the only team to have all eight golfers shoot below 90. Joe Brewer led the way with an 80. Chris Sturdivant and Allen Ledbetter both had 84s and Gabe Mitchell had an 85 to give Granite City a 333 total.

"Our kids played the course about as well as expected," said Warrior coach Russ Chappell. "This was the toughest course they'll play on all season. The placements of the pins were absolutely ridiculous. The course was as hard as I've ever seen it."

Granite City was in the Mascoutah Regional on Saturday, then will be in the Wood River Regional on Tuesday at Belk Park. They will be grouped with such stalwarts as Edwardsville, East, West, Collinsville and O'Fallon.

"Only four (teams) go to sectionals (plus the top 15 individuals) and that means we have to beat O'Fallon or Edwardsville to advance," said Chappell. "The course at Belk Park will be a definite advantage."

Tennis

Granite City improved to 6-5 with a 5-2 win over Alton on Thursday in a home meet.

The Warriors swept the singles, while Addie Lenzi and Hollie Taylor got a 6-0, 6-3 doubles win.

"The girls at the lower doubles are still young and will come around as they improve on fundamentals," said coach Allen Lobdell.

Kristi Holsinger (6-1, 6-1), Nikki Petrillo (6-4, 7-6), Amy Isenburg (6-4, 6-0) and Jennifer Hitt (6-3, 6-1) were singles winners.

"Nikki has been a steady player since she was a freshman," said Lobdell. "She has done all I've expected of her."

Miofsky gets ace

Andy Miofsky of Granite City picked up a hole-in-one on the 150-yard No. 2 hole at the Oak Brook Golf Course on Sept. 25.

Miofsky's first ace was witnessed by Rudy Keiser, Tony Bellue and Rudy Hoffek.

BASEMENT WALLS CRACKED OR BULGING?
WE CAN STRAIGHTEN YOUR WALLS QUICKLY, SIMPLY AND ECONOMICALLY WITH
GRIP-TITE WALL ANCHORS
FOR APPOINTMENT
CALL 1-800-654-6605
WE HAVE MANY SATISFIED LOCAL CUSTOMERS

AMERICAN HOME SERVICE CO., INC.
(405 St. Louis St., Edwardsville...Across from The Bank of Edwardsville)
CALL 692-6900
AIR CONDITIONING—PLUMBING—HEATING
BOILER SALES & SERVICE
Fall Furnace Tune-Up
Now thru Nov. 30th Only 27.95 (parts extra)

Kevin Brumitt

Denice Brumitt

CUT YOUR HEATING BILLS ALMOST IN HALF!
Ask about Lennox's most efficient heating system. The PULSE
•No standing pilot
LENNOX CASH REBATES UP TO $250* *subject to selected model
*24 Hour Emergency Service Available
Financing Available — 90 Days Same as Cash (with approved credit)
Senior Citizen Discount
IL LIC NO. 058097148 LENNOX/TRANE
"Service is our middle name"

ED BAIN

What is a good car deal? Answer: The following customer satisfaction qualities!
Reputable Dealership: LAURA BUICK PONTIAC GMC, Inc., winner of Buick's "Best in Class" 1989-1990, "Pontiac Master Award" 1990, "Automotive Hall of Fame". REPUTABLE SALESMAN: Ed Bain, lifelong resident of Granite City, 2½ years with Laura Buick, Member Pontiac Sales Master Guild -1989. "Best in Class" Service Department for 1989-1900. Financing that is low and dependable. Prices that are comparable for every income.
Come in today and ask for ED BAIN for a GREAT CAR DEAL!
Laura
BUICK PONTIAC GMC YUGO
903 N. Bluff Road
Just north of I-70 on Rt. 157 Collinsville
344-0121 314-621-0824

QUALITY CARE
PHYSICAL THERAPY CENTER
TREATMENT FOR:
*SPORTS INJURIES
*HIP/LEG PAIN
*NECK PAIN
*TENDONITIS
SPECIAL FEATURES:
*AQUAJET
*MYOPULSE
CALL FOR OUR FREE BROCHURE
Free Consultation! with physician referral
HOME VISITS AVAILABLE!
344-7879
JOHN GROGAN, LPT.
1003 S. Morrison (Hwy 159)
Collinsville, IL 62234

BEAT THE FALL RUSH
ORDER NOW

2½ Car Garage $4,695
Plus Fill Nothing Down $97.80
INCLUDES ALL THESE FEATURES:
•4" concrete floor w/wire raised curb •16" on center studs •Steel service door
•8" or 12" preprimed siding •2x6 rafters, 24" O.C. •2 louver windows
•16x7 overhead door •240 self seal shingles •Free estimates
We will build to fit your needs
OUR DISPLAY IS OPEN 24 HOURS FOR YOU TO INSPECT.
SINCE 1952 CALL BILL ANYTIME 624-8008
BULLOCK GARAGES
WORLD'S LARGEST GARAGE BUILDERS
100 FT. EAST OF I-64 ON CORNER OF VENTITA & HWY 50, O'FALLON, IL

TROJAN NURSERY
JIM & DORIS LYONS, Owners
SCHLAEFER AND SCHMALZ ROAD, TROY, IL
LARGE SELECTION OF SHADE & PINE TREES TO CHOOSE FROM
SAVE $ $ $
LANDSCAPING CONSULTATION
Bring-in a picture of your home and measurements. We will do your design work for you with the purchase of our trees and shrubs.
Looking for Quality? Come See Us!
FALL HOURS: TUES-FRI 9 - 4:30 SAT 9 - 4 CLOSED SUN & MON
Nursery is 1 mile north of Hwy. 40 east of Troy. Take Schlaefer Rd. to Schmalz Rd., see 2 story brick home, red and white machine shed and greenhouse. Follow signs, Or call for directions.
667-6485

ENGINE AND TRANSMISSION OVERHAULS
OIL, FILTER & LUBE $15.95
TRANSMISSION SERVICE Starting At $37.95
BRAKE JOB (Most Cars) $49.95 Per Axle
Includes Pads, Resurfacing and Bearings Repacked
Semi-Metallic $10.00 Extra
Timing Belts and Water Pumps Installed
4X4 REPAIR
Clutches, Transmissions, Brakes
ALL WORK GUARANTEED
Revelle Auto
20th & Benton
451-1404

THE TIRE PRO
YOUR INDEPENDENT DEALER KNOWS TIRES BEST!
90-Days Same As Cash!
ASK FOR DETAILS IN STORE
No Money Down - No Interest
with $200 Minimum Qualified Purchase

A GOOD VALUE
All-Season Steel Radial WHITEWALLS
40,000 Miles
Tread Design & Brand May Vary

Size	Price
P155/80R13	$27.75
P165/80R13	30.75
P175/80R13	31.75
P185/80R13	32.75
P185/75R14	34.75
P195/75R14	35.75
P205/75R14	36.75
P215/75R14	38.75
P205/75R15	38.75
P215/75R15	40.75
P225/75R15	42.75
P235/75R15	44.75

CUSTOM WHEELS
Prices Start at $29.95

PERFORMANCE TIRES
RAISED WHITE - BLACKWALLS
SR-RATED TO 112 M.P.H. HR-RATED TO 130 M.P.H.
VR-RATED TO 149 M.P.H. ZR-RATED OVER 150 M.P.H.
A B C D
RAISED WHITE LETTERS

SIZE "A"	PRICE	SIZE "A"	PRICE
P195/60SR14*	$54	P175/70SR13	43
P215/60SR14	58	P185/70SR13	46
P245/60SR14	66	P195/70SR13	52
P195/60SR15*	55	P185/70SR14	53
P235/60SR15	63	P195/70SR14	54
P255/60SR15	70	P205/70SR14	55
P275/60SR15	72	P215/70SR14	56
P215/65SR15	61	P225/70SR15	62
* Blackwall		P235/70SR15	65

A BETTER VALUE!
ALL SEASON STEEL RADIAL
A 50,000 Mile Plus Tire
ROAD HAZARD GUARANTEE
Design & Brand May Vary

Size	Price
P155/80R13	$42.75
P165/80R13	46.75
P175/80R13	48.75
P185/80R13	49.75
P185/75R14	50.75
P195/75R14	52.75
P205/75R14	55.75
P215/75R14	56.75
P205/75R15*	57.75
P215/75R15*	59.75
P225/75R15*	63.75
P235/75R15*	66.75
P235/75R15x	69.75

* Extra Wide White Available @ $2.50 Ea.
FREE MOUNTING ALL TIRES

BLACKWALL SIZE "B"	PRICE
155SR13	$32
165SR13	36
175/70SR13	40
185/70SR13	41
185/70SR14	43
195/70SR14	46

FREE MOUNTING

BLACKWALL SIZE "C"	PRICE
185/60HR14	$59
195/60HR14	63
195/60HR15	67
205/60HR15	69
195/65HR14	71
185/65HR15	71
195/65HR15	73
205/65HR15	77

BLACKWALL SIZE "D"	PRICE
195/50SR15	$83
195/50HR15	94
205/50SR15	87
205/50HR15	101
225/50HR15	109
225/50HR16	125
245/50HR16	137
195/50VR15	114
205/50VR15	129
225/50VR15	155
205/55VR16	155
205/50VR16	149
225/50VR16	163
245/50ZR16	171
255/50ZR16	176
225/60VR15	119
225/60VR16	129
215/70VR15*	119

* FITS JAGUAR

OUR BEST VALUE!
ALL SEASON STEEL RADIAL
"TOURING TIRE"
A 60,000 Mile Plus Tire
Road Hazard Guarantee
Design & Brand May Vary

Size	Price
P175/70SR13	$46.75
P185/70SR14	55.75
P195/70SR14	57.75
P205/70SR14	59.75
P215/70SR14	61.75
P205/70SR15	62.75
P215/70SR15	64.75
P225/70SR15	66.75
P205/65SR15	62.75
P215/65SR15	65.75

SR-SPEED RATED TO 112 MPH.

ALL TERRAIN RADIAL TIRES FOR PICKUPS - VANS

SIZE	PLY	PRICE
P205/75R15	4 Ply	$64.75
P235/75R15	4 Ply	82.75
P235/75R15	X Load	84.75
31x10.50R15	4 Ply	99.75
LT235/85R16	10 Ply	100.75

Design & Brand May Vary

SERVICE SPECIALS
FOUR-WHEEL ROTATION AND BALANCE
• Check inflation on all tires • Computerized balance on four tires • Four-tire rotation
$19.95 Most Cars

SHOCK ABSORBER SPECIAL
PLUS INSTALLATION

HEAVY DUTY	$9.99
GAS CUSHIONED	14.99
GAS RADIAL TUNED	19.99
H.D. TRUCK GAS	29.99
GAS STRUT CARTRIDGE	34.99

GRANITE CITY
HOUSER AUTOMOTIVE
1749 Madison
451-7446
FIRST CHOICE TIRE CO.
4104 Pontoon Rd.
931-3201

GEORGE WEBER CHEVROLET
Just off Route 3 • South of I-255
431 N. Main St. • Columbia, IL 62236
281-5111 or (314) 487-4075
Why Go Somewhere Else When The Best Deals Are All Here!!!
USED INVENTORY SALE!

Stk. #865Z 1984 Chevrolet 4x4 Pickup 4 sp., a/cond. WAS $6995.00 IS $5,495.00

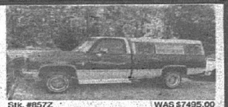

Stk. #857Z 1984 Chevrolet Silverado Pickup V-8, automatic, a/cond., AM & FM stereo WAS $7495.00 IS $5,995.00

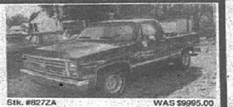

Stk. #827ZA 1987 Chevrolet Silverado Pickup V-8, automatic, a/cond., tilt & cruise, AM & FM cass. WAS $9995.00 IS $8,995.00

Stk. #931Z 1983 Celebrity 4 dr., V-6, air cond., automatic, AM/FM WAS $3,995.00 IS $3,195.00

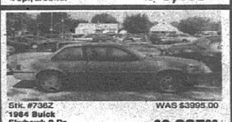

Stk. #736Z 1984 Buick Skyhawk 2 Dr. 4 cyl., air cond., automatic AM & FM stereo WAS $3995.00 IS $2,995.00

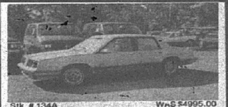

Stk. # 134A 1983 Olds Omega 4 Dr. 6 cyl., a/cond. AM & FM stereo WAS $4995.00 IS $3,795.00

Stk. #287A 1983 Buick Regal V-6, a/cond. automatic, AM & FM cass. WAS $4995.00 $3,995.00

NICE SELECTION OF PRE-OWNED CARS AND TRUCKS

PRE-OWNED TRUCKS

Stock #		
753Z	1984 Ford F150 P/Up	$6995.00
824Z	1985 Chevrolet 4x4 P/Up	$7795.00
809Z	1985 Chevrolet Conv. Van	$8995.00
706A	1986 Ford 4x4 1 Ton	$9995.00
856Z	1987 Ford Aerostar	$4995.00
662Z	1988 Chevrolet P/Up	$12,995.00

PRE-OWNED CARS

839A	1968 Ford Mustang	$4995.00
825A	1978 Buick Skylark	$1995.00
843AA	1984 Nissan Sentra	$2995.00
804Z	1984 Chrysler LeBaron Convertible	$6995.00
802Z	1984 Buick Regal	$4995.00
260A	1984 Thunderbird	$5995.00
920B	1984 Volkswagen Jetta	$2995.00
780Z	1985 Nissan	$2995.00
863A	1987 Chevrolet Caprice	$6995.00
803Z	1987 Plymouth Reliant Wagon LE	$4995.00
440A	1988 Cavalier 4 Dr.	$6995.00
497Z	1988 Chevrolet Beretta	$7995.00
898ZA	1989 Ford Escort GT	$8995.00
825ZA	1988 Olds Delta 88	$8995.00
925A	1988 Dodge Shadow	$6995.00
839A	1989 Pontiac Formula	$11,995.00
699A	1989 Pontiac Trans Am	$13,995.00
808Z	1989 Chevrolet IROC	$15,995.00
783Z	1990 Corsica 4 Dr.	$9995.00
570A	1990 Ford Escort	$8495.00
667Z	1990 Cavalier 4 Dr.	$8995.00
674Z	1990 Cavalier 4 Dr.	$8995.00

TAX, TITLE AND LICENSE EXTRA

School

Open house at SIUE scheduled Oct. 13

Southern Illinois University at Edwardsville will hold its annual "Preview SIUE," a university-wide open house for high school students and their parents on Saturday, Oct. 13, beginning at 9 a.m.

"Preview SIUE" gives area high school juniors and seniors, as well as their parents, an opportunity to learn more about the university, its academic programs and departments, services and activities, plus on-campus housing at Tower Lake.

Faculty, staff and students will be on hand to welcome visitors in the University Center's Goshen Lounge.

University officials said the day's activities will be flexible so that guests may arrange their own schedules, visiting departmental presentations, talking with faculty and alumni and touring instructional and recreational facilities.

Students and their families will also be able to obtain financial aid and admissions counseling. Information about academic programs and student services will be available at exhibits in the University Center's Meridian Ballroom.

Tours of the campus core and university housing facilities will be offered throughout the day, with the last tour departing at 2 p.m.

SIUE students active in student government, intercollegiate and intramural athletics and student organizations also will be on hand to talk with guests. Special sessions relating to career choices, pre-professional programs and parents' concerns will be offered during the day as well.

A complimentary lunch will be served from 11:30 a.m. to 1:30 p.m. in the University Center cafeteria. The School of Fine Arts and Communications will provide entertainment in the Goshen Lounge during the lunch hour.

For additional information, interested persons may contact Pam Voss at 692-2626; toll-free from Illinois, 1-800-447-SIUE; or toll-free from Missouri, 1-800-533-SIUE.

Jennifer Mitchell
... nursing student

Mitchell enters Barnes College

ST. LOUIS — Jennifer Mitchell of Granite City has entered the bachelor's degree program in nursing at Barnes College, where she was recipient of a Barnes Hospital Auxiliary Scholarship.

Jennifer, a graduate of Granite City High School, is the daughter of Michael and Doris Mitchell.

Barnes College, which is affiliated with Barnes Hospital at the Washington University Medical Center, offers a four-year bachelor of science degree in nursing including extensive clinical experience.

Holy Family PSA holds first meeting of year

Holy Family Parish/School Association (PSA) held its first meeting of the 1990-91 school year on Sept. 17 in the school's cafeteria. Many parents attended and also visited the individual classrooms.

Chairman Nancy Kelahan presided and introduced this year's officers, including: chairman-elect, Rosa Santini; recording secretaries, Diane and Roger McFain; treasurer, Judine Lux; and corresponding secretary, Julie Gulash.

Sister M. Angelene, principal, gave her report and introduced this year's teaching staff, of 15 teachers. The principal discussed the school curriculum and the possibility of adding shorts to the current student uniform. She also reviewed the SRA testing program and upcoming activities.

The Rev. Bill Fisherkeller, pastor, spoke about the need for parents to volunteer their time to help defray costs at the school and keep expenses down.

Other reports focused on PSA membership, which has a goal of 100 percent; collection of Campbell Soup labels; entertainment at the children's Christmas party; and the successful Apples for Students drive.

Woody Halbrook, athletic chairman, discussed the status of athletics for students in the 1990-91 school year. He also introduced coaches for the basketball and volleyball teams and sponsors for the cheerleader squads.

A room mothers report was given by Cindy Meredith and a fish-fry update was given by Brenda Roosevelt.

Financial reports and minutes from the May meeting were approved.

Parents were invited to visit their children's classrooms to meet the individual teachers and hear what their child will be doing this year.

Georganna Weinhoff won the 50/50 drawing and an attendance prize was received by Steve Foster.

Refreshments were provided and served by the parents of third grade pupils.

The PSA group will next meet on Monday, Oct. 22.

School menus

Granite City Public Schools

Monday - Manager's choice.

Tuesday - Pizza, french fries, buttered vegetable, chilled fruit cup.

Wednesday - Meat loaf, potatoes and gravy, green beans, chilled apricots.

Thursday - Taco with cheese, lettuce and tomato, buttered vegetable, fruit cup.

Friday - Cod fish dinner, macaroni and cheese, buttered corn, fruit cup.

Madison Public Schools

Monday - Ravioli and meat sauce, corn, fruit.

Tuesday - Meat loaf, whipped potatoes and gravy, green beans, apple sauce.

Wednesday - Fried chicken, french fries, fruit gelatin.

Thursday - Sloppy joe on bun, dill slices, baked beans, cherry pie

Friday - Pork patties, candied sweet potatoes, peas and carrots, peaches.

Venice Public Schools

Monday - Pizzaburger, macaroni salad, peach.

Tuesday - Johnny mazetti bake, sweet peas, pineapple chunks.

Wednesday - Beef and noodles, green beans, fruit cocktail.

Thursday - Chicken patties, spinach, cake with icing.

Friday - Fish, cole slaw, pickles and onions, jello.

Holy Family

Monday - Pizza, corn, apple sauce, peanut buttered bread, lemon pudding.

Tuesday - Macaroni wiggle with meat sauce, buttered noodles, peas, lettuce salad, peanut butter candy.

Wednesday - Turkey sandwich, soup, stuffed celery, potato chips, mixed fruit.

Thursday - Salisbury steak, mashed potatoes or rice, green beans, carrot sticks, cake.

Friday - Nachos with cheese, peas, slaw, peanut buttered bread, raspberry jello.

St. Elizabeth

Monday - Hot dog on bun, tater tots, baked beans, cookies and fruit.

Tuesday - Cheeseburger on bun, french fries, buttered vegetable, apple slices.

Wednesday - Macaroni wiggle, buttered vegetable, pudding and fruit.

Thursday - Homemade vegetable soup and crackers, toasted cheese, cupcakes and fruit.

Friday - Fish on bun, tater tots, buttered vegetable, jello with fruit.

Head Start

Monday - Beef stew and vegetables, biscuit, pears.

Tuesday - Sliced turkey roll, mashed potatoes, gravy, peas, cranberry sauce.

Wednesday - Chopped steak parmesan with mozzarella cheese, corn, peach slices.

Thursday - Barbecued beef, bun, green beans, apple sauce.

NO PAYMENTS or FINANCE CHARGES 'TIL APRIL, 1991, ON ALL TORO WALK-POWER MOWERS*
MODEL 20588
4 hp. 4-cycle engine, 21" hand-propelled rear bagger, mulching mower
- Now you don't have to wait for a sale for great prices on Toro® mowers.
- Get Toro quality at an everyday low price.
- Two-year limited warranty.
- No money down with Toro's revolving charge plan. Ask for details.
TORO
Haven't you done without a Toro long enough?
*To Qualifying Customers
*Commercial Sales Are Not Applicable.
WEIL LAWNMOWER
619 Freeburg Ave & So. Charles St., Belleville, IL 234-4329

Cristo's
retaurant & lounge
OCTOBER DINNER SPECIAL
AMARETTO CHICKEN
Baked Boneless skinless chicken breast stuffed with fresh apples & almonds topped with amaretto.
$9.95
ALSO LOOK FOR OUR CATCH OF THE DAY $9.95
Served with glass of wine, cheeseball & crackers, soup & salad, rice pilaf or potato, vegetable & dessert.
LUNCH SERVED 11 AM-4 PM MON.-SAT.
BANQUET FACILITIES AVAILABLE
(UP TO 35 PEOPLE)
8901 RIVERVIEW BLVD. (AT N. BROADWAY)
388-0700
Mon.-Thur. 11 am-10 pm
Fri. & Sat. 11 am-Midnight
Sun. Noon-10 pm
Cristo's
a place for dining est. 1963

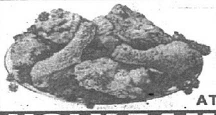
ALL-YOU-CAN-EAT
ANNUAL
CHICKEN DINNER
AND
BAZAAR
AT
HOLY FAMILY PARISH
SUNDAY, OCT. 7, 1990—11:00 A.M.-6 P.M.
ADULTS $5.00
CHILDREN $3.00
UNDER 5 FREE
CARRY-OUTS . $4.00
FEATURING
Christmas Hand Made Items, Basket Booth, Kountry Kitchen and Children's Booth.
RAFFLES & GAMES
1900 ST. CLAIR, GRANITE CITY, IL 62040

Try the Classifieds!

We're Sorry!
In this week's Stock-Up Sale circular, page 11, we advertised the Aerostep 600 Stepper from Weslo. Due to the manufacturer's inability to ship, this item will not be in stock. Rain checks will be issued, and at this time we will also substitute the D.P. Airgometer Stepper at the same sale price of 199.99. The D.P. item has a regular Venture price of 299.99.
Also on page 11, we advertised the Aero 800 fan bike from Weslo. Due to the manufacturer's inability to ship this item, it will not be available until Wednesday, October 3rd. Rain checks will be issued.
On page 18, we advertised Nintendo System game cartridges. Due to a printing error, the price of the "Who Framed Roger Rabbit" game should be 19.99, not 9.99 as listed.
We apologize for any inconvenience this may cause you.
Venture

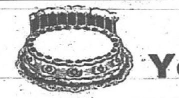
Celebrate Your Birthday
With a FREE Slice of Cake or Pie and a Cup of Coffee
Just present I.D.. Valid on Birthday Only.
ALL YOU CAN EAT CATFISH $6.95
Every Friday 5:00-8:30 p.m.

Miss Hulling's
CAFETERIA/CAKE & PIE SHOP
Hwy. 159 at I-64 398-2611

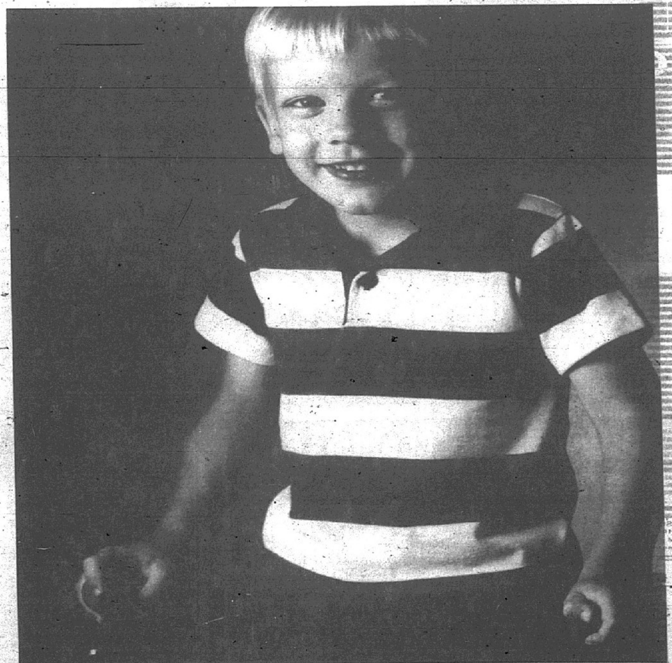

Jonathan has cerebral palsy. But now he gets the therapy he needs, and the chance to walk all on his own.
Thanks to you. And the United Way.
THIS YEAR, WHO ELSE CAN YOU HELP?
It brings out the best in all of us.
United Way

LOOK for the Color Coupon Package in next Sunday's Journal, with money-saving offers from
Crown Shoes
Fuddruckers
Long John Silver's Seafood Shoppe
Domino's Pizza
IT'S TIME FOR DOMINO'S PIZZA.
Keep LOOKING -More to come Wednesday, October 24th

Thousands to reenact Civil War battle

BELMONT, MO. — One of the largest Civil War reenactments in the Midwest is scheduled for Oct. 6 and 7. Thousands of men, women and children will reenact the Battle of Belmont, originally fought near the small southwestern Missouri town Nov. 7, 1861.

The reenactment will take place at the American Legion Freedom Farm near Freeburg, that can be reached by going one mile east of Eckert's Market on Illinois 15, then four miles east on Jefferson Road.

Battles will begin at 3 p.m. Oct. 6 (Saturday) and 2 p.m. Oct. 7 (Sunday). Information is available by calling 1-800-782-9587. Lawn chairs are recommended.

"Reenactors" dressed in authentic Union and Confederate uniforms will camp and drill in an authentic encampment the entire weekend. The campsites are designed to look as they did in the Civil War. Each "reenactor" will wear only materials available and used during the Civil War.

According to Mark Westhoff, vice chairman of the St. Clair County Bicentennial Commission, one of the event sponsors, "reenactors" from 20 states are planning to participate.

"'Reenactors' are calling from all over the country," Westhoff said. "We have three units from Indiana who receive all of their commands in German," he added.

More than 1,000 pounds of gunpowder will be used to fire Springfield muskets and Enfield muskets and cannons during the two days of battle reenactment. To assure complete safety, officers of the opposing armies will conduct a formal military inspection of all weapons each morning.

The campsites will be open the entire weekend. As in the Civil War, various military units will maintain separate camps, each with its own military formations and practices.

The "reenactors" will relay and relive stories of life during the Civil War, an educational experience for everyone, according to Westhoff. A medical unit, for example, will provide its impression of a Civil War field operating theater.

"Sutlers," those portraying traveling peddlers, will have a separate encampment where they will offer Civil War-era goods and memorabilia for sale and trade.

Westhoff said that the Battle of Belmont was selected because the brigades involved in the battle were from the St. Clair County area.

A formal military ball is scheduled for 8 p.m. Saturday, to be preceded by night-firing of aerial bombs and a 21-cannon salute at 7:30 p.m. The ball features period music but period dress is not required. A Civil War-era Catholic Latin Mass and Protestant worship services are scheduled for Sunday morning, beginning at 9:30 a.m.

The battle will be narrated by Corp. Bob Pecoraro of the group known as the 11th Mississippi Infantry, based in St. Louis. The narrations will begin about one hour before the actual battle reenactments, Pecoraro said.

Free parking and shuttle bus service will be provided by the St. Clair County Transit Authority from 9 a.m. to 5 p.m. each day. Buses will depart from the Belleville transit park and make boarding stops at Belleville East High School on West Boulevard, Belleville Area College on Green Mount Road and Eckert's Market at Green Mount Road and Illinois 15.

Tickets at $5 for each car are available at these Illinois locations: Bicentennial Gift Shop, 200 E. Main St., Belleville; Freedom Farm, Jefferson Road; the Outdoor Store, 2224 W. Main St., Belleville; and Southwestern Illinois Tourism Bureau, 907 Main St., Highland. Advance tickets allow entrance both days.

The reenactment is also sponsored by the Southwestern Illinois Tourism and Convention Bureaus. The host unit is the 22nd Regiment Illinois Volunteer Infantry (Re-activated). Co-hosts include re-enactment groups known as the 1st Illinois Light Artillery of Bartelso, Bowen's Brigade of St. Louis, the 11th Mississippi Infantry of St. Louis and Big River Volunteers of Bonne Terre, Mo.

Irish folk troupe to play Sheldon

Traditional Irish dancers, singers and musicians will be in concert at 8 p.m. Friday, Oct. 5, at the Sheldon, 3648 Washington Ave., St. Louis.

The 17 performers, ranging in age from 17 to 60, are folk artists who have won top honors in a national competition in Ireland. The troupe is on an 18-concert tour of the United States and Canada.

Tickets are $10 for adults; $5, children. Those who wish more information may call (314) 842-3740 or (314) 849-1662.

The concert is sponsored by the Regional Arts Commission and St. Louis Irish Arts.

SALE! PEANUT BUSTER PARFAIT 99¢

Dairy Queen

We're having a real sale on a real treat. Three thick layers of real hot fudge and crisp, crunchy peanuts. With cool, rich DAIRY QUEEN® soft serve, a real dairy product, in between. The Peanut Buster Parfait™ Now at your participating DAIRY QUEEN® store.

WE TREAT YOU RIGHT.®

® AM D.Q. Corp./1984

666 Cambridge Madison, IL

3901 Pontoon Rd. Granite City, IL

MITCHELL FIRE DEPT.

OPEN HOUSE

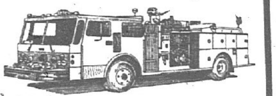

SUNDAY, OCTOBER 7TH

12 - 4 P.M.

COME SEE

"SPARKY THE FIRE DOG"

FREE HANDOUTS FOR THE KIDS • BALLOONS

• AUTO RESCUE • 1:00 P.M.

SEE AN EXCITING AUTO RESCUE WITH ASSISTANCE FROM ARCH HELICOPTER!

MITCHELL FIRE DEPARTMENT

STATION #2 • MITCHELL, ILL.

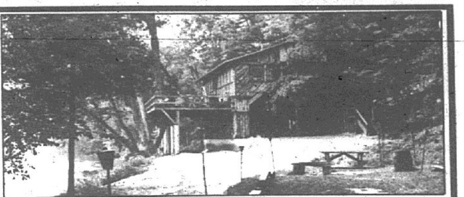

OPEN 7 DAYS A WEEK ALL YEAR

Make Your Reservations Now!

Wilderness Lodge. Perfect for family vacations, meetings without distractions or getaway weekends for two. Featuring cozy cottages, great country cooking, canoeing & tubing, horseback riding, hayrides, tennis & platform tennis, miles of hiking trails.

WILDERNESS LODGE

On The Crystal Clear Black River

P.O. Box 90 Lesterville MO 63654 St. Louis 296-2011

1,000 NEW CUSTOMERS NEEDED TODAY

SECURITY FINANCE

NO EXPERIENCE NECESSARY

Phone applications welcome.

Call or come by.

233-9033 18 EAST MAIN BELLEVILLE

346-9107 210 E. MAIN COLLINSVILLE

TUESDAY BARGAIN NIGHT ALL SHOWS WITH ★'S ONLY $3.00

PETITE 4

344-3700 • I-70 & HWY. 157 COLLINSVILLE

YOUNG GUNS II NIGHTLY 7:15 - 9:15 SAT-SUN MATS 1:45 - 4:15 (PG-13) ★

POSTCARDS FROM THE EDGE NIGHTLY 7 - 9:15 SAT - SUN MAT 1:45 - 4:15 (R) ★

GOODFELLOWS NIGHTLY 8:00 ONLY SAT - SUN MAT. 1:30 - 5 PM (R) ★

GHOST (PG-13) NIGHTLY 7:00 - 9:30 SAT-SUN MATS 1:30 - 4:00 NO BARGAIN TUES.

Specials!

LIMITED TIME ONLY YOUR CHOICE

Sirloin Modiga, Chicken Speidini or Beef Speidini

SIDE OF PASTA, SALAD, BREAD AND BUTTER, GLASS OF HOUSE WINE. $9.95

Pasta Specials

ALL THE PASTA YOU CAN EAT $5.95

Served with Side Salad and Garlic (Excluding Seafood Pasta)

SUNDAY 12 NOON TO CLOSE

MONDAY-THURSDAY AFTER 4:30 P.M.

Sorry, No Carryouts

130 MADISON AVE. MADISON, ILL.

452-1300

Money-Saving Coupons From Your Friendly

Kentucky Fried Chicken.

• 2629 GRAVOIS
• 1151 S. KINGSHIGHWAY
• 1216 HAMPTON
• 3517 S. GRAND
• 3749 S. BROADWAY
• 8209 ALABAMA
• 4643 GRAVOIS
• 6536 CHIPPEWA
• 1510 JOHNSON RD., GRANITE CITY

3 PIECE DINNER $2.99 Coupon good for 3 pieces of the Colonel's Original Recipe© or Extra Crispy™ Chicken (combination white/dark only), mashed potatoes and gravy, cole slaw and buttermilk biscuit. Offer good at participating KFC restaurants. Customer pays all applicable sales tax. No other discounts apply. Limit 4 Expires 10-30-90 We Do Chicken Right.

SQUARE DEAL $1.99 Coupon good for 2 pieces of the Colonel's Original Recipe® or Extra Crispy® Chicken (combination white/dark only), mashed potatoes and gravy and buttermilk biscuit. Offer good at participating KFC restaurants. Customer pays all applicable sales tax. No other discounts apply. Limit 4 Expires 10-30-90 We Do Chicken Right.

10 PIECE FAMILY MEAL $9.99 Coupon is good for 10 pieces of the Colonel's Original Recipe© or Extra Tasty Crispy™ Chicken, 1 large mashed potatoes, 1 large gravy, 1 large salad and 4 buttermilk biscuits. Good for combination white/dark order only. Customer pays all applicable sales tax. No other discounts apply. Limit 4 Expires 10-30-90 We Do Chicken Right.

6 HOT WINGS & Small Fries $1.99 Coupon good for one order of 6 Hot Wings and a small french fry. Offer good at participating KFC restaurants. Customer pays all applicable sales tax. No other discounts apply. Limit 4 Expires 10-30-90 10-30-90 We Do Chicken Right.

Thank you, SUBURBAN JOURNALS for a great summer!

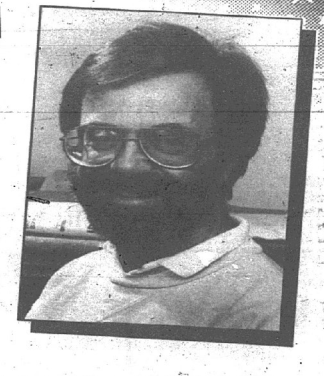

38% of available* Muny Cinderella tickets were purchased with a Suburban Journal discount coupon.

"My lucky number has always been 16,721, which amazingly enough is the exact number of tickets purchased this summer with the Suburban Journal Discount Coupon offer. I think I'll change my lucky number to 22,803!

Thank you, SUBURBAN JOURNALS for a great summer." - PAUL BLAKE, Executive Producer of The Muny

THE MUNY

*offer good on opening/closing night performances. Overall season coupon redemption a spectacular 25%.

Classified liners

Sunday
Deadline.................3 p.m. Friday
Rate.......10 words, $3.55
(Each additional 5 words, $1.13)

All three issues
Rate.......10 words, $8.35
(Each additional 5 words, $1.58)
No cancellation for three three issues

Wed.-Thurs.
Deadline...........4:30 p.m. Monday
Rate.......10 words, $6.10
(Each additional 5 words, $1.20)

All Illinois
Deadline...........10:00 a.m. Monday
Rate......10 words, $15.00
(Each additional 5 words, $5.75)

Call 877-7700
'We'll gladly bill you!'
(Certain ads must be pre-paid)

Classified displays

DEADLINES FOR DISPLAY CLASSIFIED ADS

SUN. PRESS-RECORD/JOURNAL............THURS., 3 P.M.
WED. JOURNAL............FRI., 3 P.M.
THURS. PRESS-RECORD............TUES., 3 P.M.

OFFICE HOURS: 8:30 A.M. 'TIL 5:00 P.M., MON.-FRI.

All real estate advertised in this newspaper is subject to the Federal Fair Housing Act of 1968, which makes it illegal to advertise "any preference, limitation or discrimination based on race, color, religion, sex, or national origins, or any intention to make any such preference, limitation or discrimination."

This newspaper will not knowingly accept any advertising for real estate which is in violation of the law. Our readers are informed that all dwellings advertised in this newspaper are available on an equal opportunity basis.

To complain of discrimination call HUD toll free at: 1-800/424-8590.

Advertising notice

ADVERTISERS ARE REQUIRED to check the first insertion of ads for errors. East Side Publications will be responsible for only one incorrect insertion. Any error should be reported immediately. Please check your ad carefully upon its initial insertion and report any errors to this office at 877-7700.

LIABILITY of East Side Publications in the event of failure to publish an advertisement for any reason or in the event that errors occur in the publishing of an advertisement shall be limited to the space occupied by the items of advertisement.

CLAIMS CONCERNING OMISSIONS or incorrect insertions will not be considered unless made within 30 days of publication.

•TRANSPORTATION 10-180 •SERVICES 780-1680 •EDUCATION 210-220 •MERCHANDISE 1710-2030 •EMPLOYMENT 310-390 •REAL ESTATE 2300-2485 •NOTICES 400-500 •COMMERCIAL REAL ESTATE 2500-2545 •PROFESSIONAL SERVICES 550-740 •RENTALS 2600-2710

ILLINOIS JobMarket

OVER 212,000 READERS IN ALTON, COLLINSVILLE AND GRANITE CITY AREAS

Instructions 210

MUSIC LESSONS. Take a lesson today, play a song tonight. Piano, guitar, voice. Call 325-2122 (local).

TUTORING CENTER
Specializing in Grades K-4. Instructor: Marti Henkhaus.
931-2274

Professional Careers 310

REAL ESTATE CLASSES
Basic Real Estate Transactions (Required for Illinois Real Estate License)
MONDAY & THURSDAY EVENINGS
6:30 - 9:30 P.M.
5 Weeks Commencing October 15th
Scholarships Available
COLDWELL BANKER STAR REALTORS
Call 876-0024

Help Wanted 320

A #1 COMPANY now hiring supervisors all areas. Work own hours. No investment. Free training and supplies. Call Linda at 217/368-2789 for information.

APARTMENT MANAGER: Leasing consultants- Position requires excellent communication skills, customer service experience, preparation of reports and collection of rents. Previous experience preferred. Send resume to: P.O. Box 1118NS, Granite City, IL 62040 Equal opportunity employer.

ARC, MIG, TIG WELDERS Needed Now! Fee. 314-773-6214.

ASSEMBLERS. $7-$9.50 per hour. Fee. 314-773-6214.

Exceptional Opportunities To Earn Positions Now Open In Our Granite City or Pontoon Beach Real Estate Offices. Classes Starting Sept. 18th Or Oct. 20th.
Call Today!
Crews Better Homes And Gardens
877-4800
931-8800

Help Wanted 320

Area Asst. Managers
★ ★ $1500/MO ★ ★
National company expanding, need full time young men and women. No experience necessary. Benefits and paid vacations. Call Monday-Friday, 9am-5pm, 965-6947.

ARTISTS NEEDED
In this and surrounding areas to do pencil portraits from photos for local clients. High earnings working in own studio. Phenomonal business. Limited positions. Call for free USE of info video. 304-428-4031.

ATTENTION 30 INDIVIDUALS needed. No investment. Show gifts, toys, and home decor, free $300 kit, training, supplies and prizes. Home Decor and More. Call 1-288-9332.

ATTORNEY
Diversify general practice. Substantial client base in Domestic relation, real estate, and general civil manners, seeks associate for growing practice. Excellent compensation package, featuring salary and incentive payment program. Plus full benefits. Illinois Bar and some local practice experience required. Send Resume to Journals, 1714 Deer Tracks Trail, St. Louis, MO. 63131.

BARTENDER WANTED-apply in person, The Pub, 301 N. Bluff, 345-6800.

BEAUTICIAN EXPERIENCE preferred but not required. 931-7080.

BEST WAY Rentals is seeking a self-motivated person to fill Account Manager position, involving collection and deliveries. High School Diploma and good driving record required. Apply in person. 3701 E Nameoki Road.

BUSY GRANITE City office needs cheerful, energetic, person to train as Assistant/Receptionist. Part-time afternoon and early evening hours plus Saturday mornings. 931-2004 days or 656-2554 after 7pm

CASHIER
Experienced lottery cashier, 20-30 hours per week, Route 3 Liquor, Sauget, $3.90 (negotiable on experienced). Apply in person, Monday-Thursday, 10am-3pm at 2400 Mississippi Avenue. (274-3535).

COLONNADES
is looking for a full-time
NURSE'S AIDE
If you're serious about wanting a job
APPLY IN PERSON at
#1 Colonial Drive
Granite City

Help Wanted 320

CARPENTERS, Hourly/Sub-Contract. Available Now! Fee. Call 314-773-6214.

CENTER MANAGER-Jr. Acheivement. Part-time management position, acting as a liason, between area office, and program volenteers. Needed 3 weeknights at Granite City Center, 3307 Wabash Ave. For more information, Call Dina Tobin 9am-5pm weekdays. 314-731-4000

Clerical

CHRISTMAS TEMPORARY
No Moonlighters
Immediate data entry position available for individual to work up to an 8-hour shift at our corporate headquarters through December 24, 1990. Hours are scheduled between 7 AM and 7 PM for 5 days per week including Saturday and Sunday and will fluctuate based on our needs. Salary is $6.29/hour. Position requires good typing skills and a typing test will be given. Our part time benefits include pension and company matched saving plan which exceeds your contributions plus free parking and employee cafeteria. Call:
(314) 982-8500
Equal opportunity employer

DEEP SEA DIVERS WANTED
No experience necessary. Good pay, bonuses. Receive full pay while training. Must be willing to relocate, good physical condition, between the ages of 17 and 34. High school grads and graduating seniors may apply. Call 1-800-325-6289 (IL), 1-800-622-6289 (MO).

DENTAL ASSISTANT full time. Experienced or schooling only. Send resume to: P.O. Box 999, C/O the Granite City Press-Record/Journal, 1815 Delmar, Granite City, IL 62040.

DRIVER, OWNER-OPERATORS. Jack Gray, Transport, the largest dump trailer company in the U.S. seeks experienced tractor-dump trailer operators. $1.00 per loaded mile to the truck. Call Gail or Paul in St. Louis, 1-800-325-5016

PART-TIME RECEPTIONIST WANTED
ENTRY LEVEL POSITION
CREWS REALTY
877-4800

Help Wanted 320

DRIVERS
J H Ware takes good care of you and your family. We offer health, life and dental insurance, 401K Retirement plan, paid vacation, safety bonuses. We pay loading and unloading, plus weekly settlements. If you're at least 23 years of age with a minimum of 6 months recent OTR experience, Call
1-800-727-3368

DRIVERS. Local, short, OTR. $5-$12/hour. Fee. 314-773-6214.

DRIVERS
Local Truck Drivers are needed in the Granite City area. $6.50/hour, days. All applicants must have current MVR, be DOT Certified, and have 2 years experience. Applications will be accepted, Monday-Thursday 9am-3pm at:
LABORFORCE
1836 Delmar
Granite City IL.
No Fee

DRIVERS WANTED must be 21, good driving record, apply in person, Rainbow Taxi, 1215 Madison Avenue.

DRIVERS WANTED, must be 21, good driving record. Apply in person, Checker Cab Co. 2810 Nameoki Road.

ELDERLY GENTLEMAN needs live-in help, 5 days a week. Room, board, salary. 656-6695.

Factory

★ ★ ★ ★ ★ ★
FITTERS
Steel fabrication, tanks, etc. Work from prints. Experienced. Apply in person:
CONTINENTAL FABRICATORS, INC.
5601 West Park Ave.
St. Louis, MO 63110

Factory

★ ★ ★ ★ ★ ★
WELDERS
Experienced, ASME code work. Apply in person:
CONTINENTAL FABRICATORS, INC.
5601 West Park Ave.
St. Louis, MO 63110

HOUSE OF LLOYD, is now hiring demonstrators, for new Fall line of decor and more. No investment, no collecting, no delivery. 931-0497

INSURANCE SALES. Common wealth has an opening in Madison County. Training salary plus benefits. No experience required. Call Tom 797-6603

Help Wanted 320

JOB MARKET ADVERTISERS!
FOR MORE INFO
CALL IL Classified
Toll Free at
1-800-642-2118
or Out-of-State
Toll Free at
1-800-869-2500
Incoming
FACS Line
is 1-618-463-9829

LABORERS. General. No experience. $5-$12/hour. Fee. 314-773-6214.

Laborers

HARD WORKERS ONLY
Typical Project-66 hours/week
$395/week to start
$461/week after 30 days
Plus food & lodging when out of town. Some projects approximately $800/week for 40 hours week.
1432 South Drive
St. Charles
427-1966

LEGAL SECRETARY, for busy law firm in Granite City. Legal experience prefered. Send Resume to P.O. BOX 084, c/o Granite City Press Record Journal. 1815 Delmar. Granite City, Il. 62040

MACHINE OPERATORS, Will train, $6-$9/hour. Fee. 314-773-6214.

Management Trainee

FULL-TIME EMPLOYMENT
$1500/month (written contract guarantee). National company expanding, office needs youth-oriented people. No experience necessary. Excellent training, benefits, bonuses, paid vacation.
Call 9am-5pm, 314-481-9888

MANAGER TRAINEES. National Corporation expanding. NO EXPERIENCE NECESSARY. $11 to start. FT/PT. North (618)692-9343; South (314)965-0039.

MANUFACTURING FIRM accepting applications for full-time and seasonal factory workers. Apply in person: 1111 6th St., Highland, IL 62249.

MEDICAL OFFICE help needed. Must enjoy working with people. Some typing required. 25-30 hours per week. Reply to Box 1959, c/o Collinsville Herald/Journal, 113 E. Clay, Collinsville, IL 62234.

1982 MERCEDES 300-D Turbo Diesel. Beige, automatic, sunroof, Alpine Stereo, interior and exterior excellent condition. $7,500. Must see to appreciate. Call 314-432-2275. Leave message.

NEW SALON in local area. 3 positons open, 2 stylist, chair rental ($75 per week), nail technician ($60 per week) space rental. For information call 877-2738.

Part-time

$ $ $ $ $ $ $ $ $
Are you enthuasiastic, energetic and looking for a way to make a full-time income on a part-time basis? Then apply now!! No experience necessary, will train. Call Now! Ask for Kim.
MISSOURI 739-5064
ILLINOIS 1-800-966-2456

PART TIME/Full time position in educational sales. 15-20 flexible hours per week equals about $150. For information call 656-6651.

Help Wanted 320

NEWSPAPER CARRIER NEEDED
To deliver for the Thursday, Granite City Press Record. Must have proper insurance on vehicle. Contact:
JOE MILLER OR CHRIS WARNECKE
Monday through Friday, 8am-5pm.
876-2000

PART TIME/FULL TIME MANAGEMENT POSITIONS
A nation wide financial services business has expanded into home mortgage origination. Send resume and/or call Rhonda Berta, RVP, 220 E. State St., Suite 11, O'Fallon, IL 62269. 632-9366.
Representing ALW Home Mortgages, Inc. Illinois Residental Mortgage Licensee

PART TIME help needed in veterinarian's office. Interested in working with pets and computer. No phone calls. Apply in person. 2117 Johnson Road.

PART-TIME. Mature, customer oriented receptionist, to work 10am-3pm weekdays: Handle phones, light typing, filing, other general duties. E.O.E. Send resume or work qualifications to P.O. BOX 086 c/o Granite City Press Record Journal. Granite City IL. 62040

PART TIME Receptionist in local doctor's office. Send resume to: Box 1958, c/o Collinsville Herald/Journal, 113 E. Clay St., Collinsville, IL 62234.

PART/TIME; Work 8-10 hours per week gathering information; earn upwards of $1000 a month. For information write 2010 Mall, Suite C-1, Collinsville, IL 62234.

PERSON TO remove bricks. Call 877-6361 or 877-3582.

RECEPTIONIST-SECRETARY Phones, typing, word processing and misc. office work. Send resume to P.O. BOX 578 Granite City, Il. 62040. State when you can start and salary range.

RESTAURANT. Full service seeks assistant GMs and GMs for high volume restaurant. Must have 2-7 years management experience. Relocation paid. $25-$30K to start. Excellent benefits and advancement. Call Erin 441-9324.

Sales

CAREER OPPORTUNITY
We need outgoing, mature individuals to do public relations and counseling for this area. We offer above average income. 50% of our counselors will reach management level in 60 days. First year income $40,000-$60,000. Company sponsored benefits package. No experience necessary. Fast track training school provided. It will be necessary to schedule your interview by calling on Monday, October 1, 1990 between 9:00 a.m. and 5:00 p.m. at 726-0824

WAREHOUSE TO $12. No experience necessary. Fee. 314-773-6214.

Help Wanted 320

SALES/COSMETIC REP. Bored with your job? Turn your job into a career. Interviewing for individuals to perform color analysis, image consulting, makeovers and corporate seminars. Experience in sales, teaching, cosmetology helpful. Full or part-time. Can earn $100-$200 per day. 6 figure income possible. Training held locally. Call 1-800-448-3269.

Sales

NATIONAL EXPANSION UNDERWAY
We are a Missouri based growth company with an immediate opening in this area. We need one or two career oriented people with a desire to grow with us. Experience in sales or marketing helpful, but not required. We will train the right person. Company sponsored benefit package. Fast track training seminar provided. First year income $40,000-$60,000. To Schedule a personal interview please submit a resume or letter of qualifications to:
Personnel Director
P.O. Box 50416
St. Louis, MO 63105

STOCK
Stock/Maintenance at Route 3 Liquor Sauget, $3.90. Apply in person, Monday-Thursday, 10am-3pm at 2400 Mississippi Avenue. (274-3535).

Telemarketing

JOIN OUR TELEMARKETING TEAM AS IT GOES NATIONWIDE
START AT $6.50 PER HOUR
- Perfect part-time or second job
- Design your own evening and Saturday work schedule
- No cold calling
- Fully paid training
- Convenient central location
- Paid vacation and holidays

We would like to hear from mature, self-motivated people with clear speaking voices who are available for immediate employment. Please call Monday through Thursday 12noon to 6pm.
ICI TELECENTER
314-531-9501

TELEMARKETING PART-TIME. Turn spare time into cash selling an out of state newspaper. Evening or weekend hours. Guaranteed salary and bonus. Call 451-2653.

WAITRESSES, DANCERS. Excellent pay, Good Tips. Full or Part Time. Apply in person: Dottie's Body Shop, Hwy 159, 3 miles North of St. Clair Square.

Medical/Health Care 330

ATTENTION! Visiting Nurse Association has openings for professional Illinois Registered Nurse to provide home health service in the Metro-East Area. Full time, Full Benefits. 8am-4pm, Mon-Fri. 398-2800 or 1(800)642-5429.

JOB MARKET ADVERTISERS!
FOR MORE INFO
CALL IL Classified
Toll Free at
1-800-642-2118
or Out-of-State
Toll Free at
1-800-869-2500
Incoming
FACS Line
1-618-463-9829

LPN NEEDED 2 nights a week, 10:30pm-7am shift. Health insurance and other benefits. Call Judy At Freeburg Care Center, Mon-Fri, 8am-4:30 at 539-5856.

RN NEEDED EVERY OTHER WEEKEND AND ONE DAY A WEEK. 6:30am-3pm Shift. Hospitalization Insurance and other Benefits. Call Judy At Freeburg Care Center, Mon.-Fri., 8am-4:30pm at 539-5856.

RN's NEEDED FULL AND PART TIME DAYSHIFT. Hospitalization insurance and other benefits. Call Judy 8am-4:30, Mon.-Fri. Freeburg Care Center, 539-5856.

WOULD YOU LIKE TO BE A CERTIFIED NURSES AID. You can earn while you learn. Excellent benefits. Call Judy Mon.-Fri, 8am-4:30 at Freeburg Care Center, 539-5856.

CNA's, LPN's & RN's and
- Great Pay
- Flexible Hours
- Incentive Bonuses

Now Hiring
Allstaff Nursing, Inc.
632-2999

DIRECTOR OF NURSING
122 bed I.C.F. facility is looking for an RN with 2 years experience in geriatric setting. Successful candidate will find loyal staff and strong support from management facilities survey in June with no difficiencies. Attractive salary and excellent benefit package. If interested in this position please contact
COLONIAL CARE CENTER
3900 Stearns
G.C., Ill. 62040.
(618) 931-3900

SAVE TIME - SAVE MONEY USE WANT ADS

Employment Information 350

FEDERAL GOVERNMENT is hiring. $16,500-$62,000 yearly. 1-805-564-6500 extension GB1570.

(1)900-884-8884(Fee-charged) for local work! Hiring immediately, warehouse help, drivers, mechanics, janitors, security guards, receptionist, appointment setters, secretaries and files clerks (will train).

ILLINOIS JOB Guide. Earn $600 plus/wk. Guaranteed. Call 217-234-7554, ext. 95, 7 days/wk. 9am.-5pm.

Business Opportunities 360

INNOVATIVE NEW 'ONE OF A KIND" PROGRAM!!!
Distributors wanted for Missouri area. Only product like it in a 5 billion dollar industry!!! Manufactured exclusively by a 60 year old company. No competition!!! Proven track record. Full time, Part time, or Absentee business. A truly unique ground floor opportunity. Exclusive areas available. Serious inquiries may meet with company owners this week. Product confidentiality required. Investment $56,850.00. Call Mr. Hill, 1-800-835-2246, ext. 427.

TANNING AND Exercise Salon for sale, including all equipment; $18,900. Possible lease/purchase. 345-6943.

Child Care 380

BABYSITTING 20 YEARS experience. Newborn babys, handicap children welcome. 876-5715.

LICENSED DAYCARE home has 2 openings. For more information call 876-2250.

MOTHER OF 2 would like to watch your children, fenced yard, nice home, reasonable rates, flexible hours and references. 452-1236.

BABYSIT IN my home, daytime, newborn to 5 years. 452-1422.

CHILD CARE, Prather School area. Hot meals, snacks, fenced yard, call Dorothy, 452-0122. Anytime.

DAYCARE TEACHERS Aid needed, High School Diploma and some experience with children. Call Sharon. 797-6622.

EXPERIENCED MOTHER of two will babysit in my home. Granite City area. $1.60 hourly per child. Call 452-3428

LOOKING FOR mature, responsible adult, to care for infant in your home. Vicinity of National Supermarket 1 1/2 mile radius, call Judy after 6pm 452-5967

MOTHER IN Niedringhaus School District will babysit before and after school. 451-0610.

WILL BABYSIT in my home, fenced yard, good neighborhood, experienced, 797-0794

WORKING PARENTS dependable child care, my home. Meals provided. Maryville School District references. Call Vicki. 931-2213

Auto for Sale 10

SPEEDWAY SALVAGE
PAYS **$85** FOR JUNK CARS DELIVERED or
PICKED UP **$70**
WE STILL OFFER THE LOWEST PRICED USED AUTO PARTS IN THE METRO-EAST AREA
We're Open Every Day Offering Full and Self-Service
520 Old Madison Rd. 876-3366
Across from International Raceway

Jethrow's Auto Sales
Granite City, IL • 931-7808

AUTO SPECIALS

'86 PONTIAC GRAND AM LE 4-DR. Tilt, cruise, power locks, cassette, double sharp	WAS $6895	NOW	$6400
'86 TRANS AM T-tops, tuned port, full power, white	WAS $7495	NOW	$6295
'86 BUICK SKYHAWK 2-DR. LIMITED Air, auto, cruise, stereo, sharp	WAS $4795	NOW	$4295
'86 GMC 8-PASS. VAN V-8, auto., full power, nice	WAS $8295	NOW	$7650
'85 FORD ESCORT 4-DR. 4-spd., 4-cyl., 47,XXX, one owner	WAS $2895	NOW	$2350
'85 COUGAR V-6, auto., full power, nice	WAS $5695	NOW	$5325
'84 ISUZU TROOPER 4-spd., air, stereo, rear seat, 76,XXX, clean	WAS $4795	NOW	$4260
'84 TOYOTA CELICA GT LIFTBACK 5-spd., air, stereo, cruise, power sunroof, nice	WAS $5495	NOW	$4950
'84 JEEP CHEROKEE CHIEF 4X4 2.5 engine, 4-spd., air, sharp	WAS $4695	NOW	$4425
'84 CHRYSLER NEW YORKER Loaded	WAS $4250	NOW	$3825
'84 FORD TEMPO 5-spd., grey, air	WAS $3495	NOW	$2925
'83 BUICK CENTURY CUSTOM 4-DR. V-6, auto., air, wire covers	REDUCED	NOW	$2960
'83 BUICK LeSABRE LTD. 4-DR. V-8, auto., air, power, 78,XXX	WAS $4295	NOW	$3850
'81 LINCOLN CONT. MARK VI 4-DR. Designer Series, power everything, beautiful	REDUCED	NOW	$3450

PROTECT YOUR INVESTMENT
Winterize Your Car Today With
JETHRO'S AUTO DETAILING
COMPLETE AUTO CLEAN-UP SERVICES
—FREE ESTIMATES—
Prices Start At **$49.95**
(Prices vary on Condition/Make/Model)
CALL FOR DETAILS!

Located two miles west of Highway 111 on Highway 162 in Granite.
CALL JETHROW OR UNKLE JED
931-7808

. We will be accepting applications for various employment needs on
Tues, 10/2 & Thurs, 10/4
from 10:00 am - 3:00 pm
The JCPenney Catalog
OUTLET STORE
River Roads Mall - Halls Ferry at Jennings Station Rd.

TALANTED
LEGAL SECRETARY
FOR
Granite City Law Firm
Good Benefits
SEND RESUME TO
P.O. BOX AZZ
c/o Press Record/Journal
1815 Delmar
Granite City, IL 62040

HUCK'S
YOUR ANYTIME ANYTHING STORE

SALES ASSOCIATE FULL TIME/PART TIME
We have several positions available for enthusiastic, self motivated individuals who enjoy providing fast customer service.

We furnish the following:
- Excellent Starting Rate (Commensurate with Experience)
- Two Additional Performance Appraisals/Wage Increases during the first year
- Performance Appraisals/Wage Increase every six months after the first year
- 30¢ per hour Midnight shift differential
- Comprehensive Training Program
- Opportunities for Advancement
- Profit Sharing

In addition to the benefits listed above, Full Time Associates receive:
- Medical Insurance
- Life Insurance
- Vacation with Pay

If you are interested in this outstanding opportunity, apply in person at:
1525 Neidringhaus Ave.
Granite City, IL
1200 Madison - Madison, IL
Equal Employment Opportunity Employer M/F

Now Accepting Applications for
ADVERTISING SALES REPRESENTATIVE
for the Collinsville Herald-Journal
We would be interested in hearing from individuals who are creative, organized, goal oriented and who have prior sales experience.

Benefits include:
Excellent salary plus commission, 401 K, medical and dental insurance.

SEND RESUME TO:
COLLINSVILLE HERALD JOURNAL
113 East Clay
Collinsville, Ill. 62234
Attn: Marsha Dahm

DILLARDS ST. LOUIS CENTRE
Has various part time sales positions. We offer a wide range of employee benefits including an employee discount.
Apply in person
Monday through Friday, 10am to 5pm
4th Floor Customer Service
Equal Opportunity Employer

NEED CASH??
EXPERIENCE PAYS
Accounts payable, word processing and bank reconciliations are in demand. Call 314-621-TEMP
Never a Fee
accountemps.
DOWNTOWN
100 North Broadway

Medical/Health Care 330

Medical/Health Care 330

PHLEBOTOMIST
(FULL TIME)
The Network Reference Lab at Christian Hospital Northeast-Northwest has positions available for an individual who has Phlebotomy experience, and basic typing skills.

REQUIREMENTS:
- Typing-25-30wpm
- Blood drawing experience
- Dependability counts
- Reliable transportation

Comparable salary and benefit program.

Please apply Christian Hospital Northeast Employment Office, 8:30am-4pm, Monday-Friday.

Christian Hospital Northeast-Northwest
Equal Opportunity Employer M/F/H/V

NEED A CAR OR TRUCK?

Have You Been Turned Down Elsewhere?

- CREDIT PROBLEMS .... OK
- NO CREDIT .... OK
- DIVORCE .... OK
- BANKRUPTCY .... OK

YOUR JOB IS YOUR CREDIT

ALL YOU NEED IS:
1. A Reasonable Down Payment
2. Ability To Make Timely Payments

ALL SIZES & MAKE CARS TO CHOOSE FROM

ASK FOR BILL BOND
1-618-346-8890
FAST CREDIT APPROVAL
WE SELL DEPENDABLE, AFFORDABLE CARS TO PEOPLE WHO WANT TO ESTABLISH OR RE-ESTABLISH CREDIT.

BBB INSTA-CREDIT USED CARS
CORNER OF ST AID 35 & RT 157 ACROSS FROM DAVE CROFT & LAURA BUICK
A DIVISION OF BBB CADILLAC-OLDS

Auto for Sale 10

85 BUICK SKYHAWK, 45,xxx miles, new clutch, $3,800 or take over payments. 451-0018

83 BUICK RIVERA, fully loaded, sunroof, less then 48xxx miles $7,000. 452-1010 days, evening 797-1339.

81 BUICK CENTURY. Call 931-1281

1984 CAMARO BERLINETTA V-8, t/tops, fully loaded, great condition! $4995. Call Monday thru Friday after 5pm; weekends anytime; 345-4127.

Donate Your Car to the Cancer Cause
for Complete Information Call
567-9730 or
1-800-ACS-2345
Toll Free

In Cooperation With
AMERICAN CANCER SOCIETY
Co-Sponsored by the Suburban Journals

Auto for Sale 10

1987 CHEVY CONVERSION Mini-Van, loaded, $9,200 or best offer. Very negotiable. 931-6915

86 CHEVY MONTE Carlo SS, full power, AM-FM cassette, 37xxx miles $8,000 797-1634

82 CHEVY CHEVETTE for sale. 452-7113.

79 CHEVY MONTE Carlo. Good condition, must sell. 797-2310.

CUSTOM GLASS TINTING
Get one wimdow tinted free with purchase of any complete car tint. Call 451-7346.

FOR SALE
1978 CHEV CAMARO
Good shape, runs good. Auto. trans., AC, factory cruise control., white, red vinyl top, $900 firm.
ANYTIME CALL
931-2713

Auto for Sale 10

1984 DELTA 88 BROUGHAM, 99,xxx miles, excellent condition, $2,950. or best offer. 288-7032.

1973 DODGE SWINGER (Body) $95. or best offer. 797-6312

FOR SALE; 83 Toyota Corolla SR5. $1200 or best offer. 876-6239.

1986 FORD TAURUS, station wagon, all power. AM-FM Cassette, cruise, tilt wheel, low milage. Call after 5:00pm 931-4420

FORD '85 Mustang, blue, sunroof, $2500. 797-6840.

1978 FORD THUNDERBIRD. Diamond-Jubuilee Edition. Full power and air condition. $500. 451-7413

1987 HONDA CIVIC SI, air, sunroof, AM/FM cassette, 5 speed, $5700. 692-1168.

79 HORIZON AUTOMATIC. Gas saver. Nice looking. $950. 451-9058.

Auto for Sale 10

84 LTD WAGON. Runs, looks, drives very good. 6cyl. mid size. $1,350. 877-3949

83 LTD STATION. wagon. Good condition. $1,000. 931-8677

1976 MUSTANG. $600. 931-6972.

87 OLDSMOBILE CUTLASS Supreme. 6 cylinder, loaded. $4995. 931-8051.

83 OLDSMOBILE OMEGA, $500. or best offer. 931-4321

1978 OLDSMOBILE, V-6, Air conditioner, good tires. 877-8262

1977 PLYMOUTH STATION Wagon, runs excellent, invested $1,000. Make offer. 452-2756

84 PONTIAC FIERO, 4 clyinder, automatic transmission, power windows and door locks, AM-FM Cassette, cruise, tilt, and bra. $3,000.

1980 Ford Mustang, runs good $450. 797-1839 leave message

Auto for Sale 10

RAIL-BUGGY, not complete. 2 engines, 2 transmissions, seats. Many other parts $650. 451-9949

1984 TORONADO, CLEAN, Low Miles, Silver, Sharp! Call 345-9342.

1968 VW BUG, 70,xxx original miles. Excellent condition. 346-9003.

Antique and Specialty Cars 30

1948 CHEVY 2 DOOR Sedan, 350 auto. Must sell. $2950. 288-4119.

Cars/Trucks Wanted 40

JUNK CARS BOUGHT
HIGHEST PRICES PAID
Call 931-3051

Pickups/4x4 Drives 60

83 BLAZER S-10. 4 wheel drive, black and red, Tahoe package, 4-speed automatic, power steering, power brakes, air, tilt, cruise, AM-FM cassette, Aluminum wheels, new tires, near perfect. $4,400. Call 797-2065 before 3 weekdays, anytime weekends.

71 CHEVY PICKUP 350 automatic, looks ruff runs good. Work truck $400. 876-3071

85 DODGE RAM 50. Pickup, low milage, campershell. 877-8064

1984 MAZDA B2000 pickup, looks and runs great. $2495. Call 876-5435.

1985 NISSIAN PICKUP, new engine, camper shell. $2,700. 797-1590

79 RANGE XLT air conditioned, automatic, power steering, power brakes, fiberglass shell. 931-7974. Call after 5pm.

Vans 70

75 CHEVY VAN, 6 cyl., runs good, body good, newly carpeted. $900 877-4832 after 5pm

64 ECONOLINE (HEAVY duty) van. $1500. 877-4615.

1987 FORD AEROSTAR XLT, 3.0 liter, V-6, automatic with overdirve, power brakes and steering, air conditioner, cruise, tilt wheel. 931-3151

Motor Homes 90

1984 HOLIDAY RAMBLER 27 ft. motor home. Clean & loaded. 344-9251.

Travel Trailers 100

FACTORY DIRECT: 13ft & 16ft Fiberglass Trailers, light weight, self-contained. 1-800-442-9986.

Auto for Sale 10

Travel Trailers 100

HOLIDAY RAMBLER 28ft fully self contained. A/C, awning, like new. Chevrolet Suburban, heavy duty, fully equipped to pull trailer, sacrifice both, $5,200. 632-5016

Utility Trailers 101

TRI-AXEL flatbed trailer for hauling cars and trucks. Electric wench. 931-5040 $2,000

Campers 110

1977 10 FT. HONEY slide on camper, sleeps 5. Stove, refrigerator, furnace, A/C. Good condition. 344-7701.

1972 PROWLER, 18ft, GOOD condition, shower, refr., stove, oven, T.V. antena, air conditioning, heater, new plumbing, new curtains, sleeps 6. Ideal for hunters-outdoorsmen. $1,500. 451-8111

1970 TRAVEL MATE. Sleeps 4-5. $750. 877-8262

Motorcycles 120

FOR SALE, 75 Honda. Runs good, some new parts. Call 452-2607. $500 or best offer.

650 HONDA, $400. CALL 452-1876

86 HONDA 250R. FOURTRAX. Many extras included. $1,400. 452-4019

1985 SHADOW 1100. Call 452-3837

Boats/Motors 130

1986 FISHER BASS BOAT. 1986 40hp. motor. Extras. 797-6917

14FT JOHN boat (wide) boat, motor, trailer, 20 horse Mercury. $700. 452-3933.

1973 RANGER BASS boat trailer, foot control, trolling motor, areated live well, stick stearing, no outboard motor. $1,000 or best offer. 877-9249

Auto/Truck Financing 154

AUTO LOANS
Available (EVEN) with BAD CREDIT!
Call 24 Hours
(314) 869-CARS

Auto Repair/Paint 160

AUTO BODY-OR mechanic. Reasonable prices, and experience. Damon 876-8279

Happy Ads 400

LORDY, LORDY LOOK WHO'S 40!

HAPPY BIRTHDAY CASSIE!

Societies/Lodges 410

TRIPLE LODGE No. 835 A.F. & A.M.

Wednesday, Oct. 3
Stated Meeting
7:30 P.M.

Visiting Master Masons Welcome

Donald Phipps, W.M.

Personals 430

ADOPTION. A childless white couple wishes to share their love w/infant. Baby will be welcomed into warm, loving family w/excellent lifetime opportunities. Expenses paid, legal/confidential. We are sensitive and easy to talk to. Please call Luci/Stu collect (201)704-8699.

FREE 45 MINUTE Weight Loss Seminar at Holiday Inn Collinsville. October 7th, 2pm Call 877-7026 for free reservation.

I, MIKEL R. Brown, will not be responsible for debts other than my own from this day forward. Signed 9-25-90. Mikel R. Brown, 1331 A Madison Avenue, Madison, IL 62060

PRAYER TO Application to the Holy Spirit. R.G.

TO GIVE thanks to those who gave flowers, food and contributions. And a special thanks to the North Granite neighbors & Thomas Mortuary from the Needham family

Lost & Found 440

ANYONE KNOWING the whereabouts-Two Pekingese dogs, suspected stolen from 1725 Collinsville, Madison, September 20th, 1 female 1 male, answers to Pugs and Misty. Please call 452-0932 Reward.

BE A GOOD NEIGHBOR
If you find a lost pet or any article belonging to another call THE CLASSIFIED DEPT and we will place your FOUND AD for 2 days at no charge! (Ads limited to 15 words).
CALL 877-7700

FOUND: FEMALE Pekingese found 9-26 by Madison High School. 877-0438.

FOUND SMALL Black and white, female, reddish collar near 111 and Pontoon Rd Call 451-0495

FOUND: SOLID Black cat on Lenox Ave. in Mitchell. Possibly a female. 931-2642

LOST, BLACK and brown calico cat. Please call, 876-3515

LOST WEDDING ring September 22nd in or about the Inn Between Tavern. Gold band and heart shape diamond ring. 797-1148

REWARD FOR safe return or information heading to safe return of 'Al', a 1½ year old yellow and white male cat lost in Georgetown area of Pontoon Beach. Call days 452-7194, evenings, 931-2285

EXTRA VALUE DAYS

1988 CHRYSLER FIFTH AVE. St. #9576, Loaded with Equip. Leather $9995	1988 DODGE DYNASTY LE St. #9629, Loaded with Equip. $8995
1987 CHRYSLER LEBARON St. #9577, Only 43xxx miles $6995	1987 PLYMOUTH SUNDANCE 4 DR. St. #9627, Nice Car $5495
1984 CHRYSLER E CLASS St. #9573-1, Only 47xxx miles $4295	1985 DODGE LANCER 4 DR. St. #3939-1, Loaded with Equip. $4495
1987 DODGE OMNI St. #9579, AC, only 31xxx miles $4995	1988 JEEP GRAN WAGONEER St. #9468-1, Loaded with Equip. Only 32xxx miles $14995

DAVE CROFT
Chrysler Dodge Plymouth
Rt. 157 & State 35
COLLINSVILLE
344-0202

"BRAND NEW DEALERSHIP"

KOETTING FORD, INC.

The most modern in the area and the home of Madison County's . . .

FINEST USED CARS & TRUCKS

'85 ESCORT 2 dr., auto., P/S, P/B, A/C, stereo, only 47,000 miles. $2,990	'86 DODGE OMNI Automatic, PS, PB, Air, Stereo $2990	'85 MUSTANG LX COUPE 4 cylinder, 5 speed, air, stereo. $2995	'86 TEMPO GL 4-dr., p.s., p.b., a/c, auto., rear def. $4490
'85 MUSTANG GT V-8, 5 speed, ps, pb, a/c, t-tops $5890	'87 GMC S-15 PICKUP V-6, auto., air, power steering and brakes $6590	'88 TAURUS L 4 DOOR Auto., p.s., p.b., air, stereo. "Priced to sell" $6990	'86 TAURUS LX 4 DOOR Auto., 3.0 liter, "loaded with accessories, outstanding car, low mileage $7390
'87 CUTLASS SUPREME 8 cyl., auto., T-tops, P/S, P/B, air, stereo, rear def., only 35,000 miles. $7,790	'88 MAZDA 626 5-Spd., PS, PB, Air, In Good Condition $7990	'88 GMC S-15 PICKUP V-6, auto., a/c., p.s. & p.b., cass., camper shell, "Nice Truck" $9490	'89 CELEBRITY EUROSPORT 6 cylinder, loaded with power accessories $9499
'88 FORD T-BIRD Automatic. P.S., P.B., air $959	'88 F-150 SUPERCAB XLT Manual trans., p.s., & p.b., A/C, cassette, great condition $9790	'88 CHEVROLET Z-24 CONVERTIBLE 6-cyl., auto., p.s. & p.b., tilt, cruise, cass., p.w. and p. door locks. Only 23,xxx miles $11,990	'89 CROWN VICTORIA LX Only 10,000 miles. Loaded with all power equipment $12,790

SPECIAL FACTORY REPURCHASE

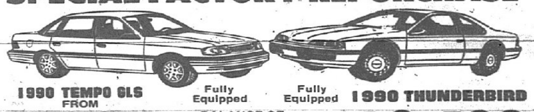

1990 TEMPO GLS FROM $8895 Fully Equipped

Fully Equipped 1990 THUNDERBIRD $12,499

BALANCE OF FACTORY WARRANTY
Low Mileage
SAVE THOUSANDS

"ON THE MOVE FOR TODAY . . . AND TOMORROW"

KOETTING FORD, INC.

PARTS & SERVICE DEPARTMENT
OPEN MONDAY THRU FRIDAY 7 A.M. TO 6 P.M.

A FULL SERVICE DEALER
•SALES •PARTS
•LEASING •SERVICE
COMPLETE BODY REPAIR FACILITIES

TWO MILES SOUTH OF I-270
Ford

IL. RTE. 3 AT PONTOON RD.
GRANITE CITY, IL 62040
(618) 452-5400
(314) 867-9219

LOW PRICES!

Compare these prices to "Blue Book" — what other dealers charge. Book is the average retail value based on prices charged by dealers throughout the region.

	BOOK PRICE	McCOY'S PRICE
1989 CORVETTE	$27,900	$25,900
1988 CAMARO IROC	$13,750	$11,700
1985 PLYMOUTH RELIANT	$3125	$1995
1985 ESCORT	$2975	$2395
1985 CITATION	$2725	$2280
1985 CUTLASS SUPREME	$5275	$4375
1985 COUGAR	$5175	$4450
1985 DELTA 88	$4750	$4200
1984 BUICK SKYLARK	$2850	$2425
1984 MERCURY MARQUIS	$2850	$2395
1984 FORD LTD	$2950	$2395
1984 LINCOLN	$6675	$5180
1983 CHRYSLER LeBARON	$2250	$1495
1983 CAPRICE	$3150	$1995
1983 MERCURY MARQUIS	$2550	$1550
1983 CROWN VICTORIA	$3325	$2900
1983 BONNEVILLE	$3475	$2895
1983 OLDS 98	$4600	$3550
1983 CADILLAC	$4475	$3425

BOOK PRICES ARE ONLY QUOTED BACK TO 1983 — BUT WE HAVE SLASHED PRICES ON ALL PRE-1983 MODELS!

1982 TRANS AM		$4400
1982 CROWN VICTORIA		$1995
1982 T-BIRD		$1925
1982 LeBARON	SOLD	$1550
1981 280-Z	SOLD	$2795
1981 TOYOTA COROLLA		$2195
1981 GRAND PRIX		$2995
1981 CHEVETTE		$895
1981 CAMARO Z-28		$2750
1981 LeBARON		$995
1981 CUTLASS		$2425
1981 EAGLE 4-WD		$1395
1980 CHEV. C-10 PICKUP		$2795
1980 FIREBIRD		$2750
1980 LINCOLN		$2395
1980 CAMARO		$1750
1980 RX-7	SOLD	$2495
1980 CAPRI		$1975
1979 T-BIRD		$900
1975 FAIRMONT		$695
1979 CADILLAC		$1395
1979 HORIZON	SOLD	$600
1979 SEVILLE		$2495
1978 ELDORADO		$1950
1978 MALIBU		$1795
1973 CHEV. VAN		$1995
1978 MARK V		$1695
1978 FORD VAN		$1195
1977 RIVIERA		$1795
1976 ELDORADO		$1980
1975 DODGE VAN		$695

McCOY'S AUTO SALES • 451-7500
1501 Madison Ave.
Granite City, IL

Financial Services 1070

Financial Services 1070

Christmas is right around the corner!
How's Your Credit?

- Bankruptcies
- Late Payments
- Tax Liens
- Charge-offs
- Judgements

. . . are any of these giving your Credit Report a bad mark?

The First Illinois Incorporation that is Registered with the State of Illinois Secretary of State, Under the Credit Services Organization Act, Illinois Public Act 85-1384

First Consultation is FREE!

For credit upgrade and/or repair
Call Now. . . MSCC Inc.
618-628-0087
618-628-0069 FAX

Auto for Sale 10

Auto for Sale 10

New Car Buying Guide

Comprehensive Directory Of Authorized New Car & Truck Dealer

CADILLAC

MEAGHER OLDSMOBILE CADILLAC Open M, W, F, 9 AM-9 PM - T, TH 9 AM-6 PM - 4780 N. SERVICE RD. 441-7611.

BMW

NEWBOLD BMW Belleville, IL. (618-235-7200) St. Louis (314) 241-8290.

CHEVROLET

JIM BUTLER CHEVROLET- M-W-F Open Until 9pm. New Chevrolet Cars, Trucks, and Geos. + Used Cars & Trucks. 9900 Watson Rd. 966-3311

JOHNNY LONDOFF CHEVROLET Open MWF 8:30-9:30, TTHS 8:30-6, Service Hrs. M-F 7am-6pm. 1375 Dunn Rd. 837-1800

WEIR CHEVROLET OLDS-GEO, INC. 1107 S. Main, Red Bud, Ill. 618-282-2353. Hrs. Mon., Wed., Fri. 8-8, Tues., Thurs. 8-6, Sat. 8-4.

DODGE

ROYAL GATE DODGE. MWF 9am-9:30pm, TTh 9am-6pm, Sat 9am-5pm. Service hours: 7:30am-5:30pm. 15502 Manchester Rd., Ellisville. 394-3400

FORD

AUFFENBERG FORD. Open MWF 8am-9pm, TThS 9am-6pm. 901 S. Illinois, Belleville, IL. 618-234-0330 or 314-621-6200.

BMP FORD. Open M-F 8am-9pm, T-Th 8am-6pm, Sat. 8am-4pm. Service hours, Mon 7:30am-7pm, T-F 7:30am-5pm. Leasing Manager, Ron Rehkopf. Highway 40/61, Wentzville. 441-2323.

DAVE SINCLAIR FORD. Open MWF 8:30am-9:30pm, Tues-Thurs-Sat 8:30am-6pm. 7466 S. Lindbergh. 892-2600

DON DARR FORD/MAZDA. Open MWF 8:30am-9pm, TTh 8:30am-6pm, Sat 8:30am-5pm. 1989 Richardson Road. 464-9000

PUNDMANN FORD. 'Pundmann People Care'. Open MWF 9am-9pm, T-Th 9am-6pm, Sat 9am-5pm. Parts & Service open till Midnight Mon-Fri. 2727 W. Clay, St. Charles. 946-6611.

GMC TRUCKS

BOB BROCKLAND GMC TRUCKS Open M-F 8 am-9 pm, Sat. 9 am - 6 pm. Highway 111 & Maryland Ave. Fairmont City, ILL 618-271-2700.

HONDA

HUEY'S CARLSON HONDA Open MWF 9-9, TTH 9-6, Service Hrs. M-Sat. 7-6pm. Leasing Manager, Ted Hagnaver. 10144 Page. 426-4445

HYUNDAI

AUFFENBERG HYUNDAI. Open 8am-9pm, Saturday 9am-6pm. 105 Auto Court, O'Fallon, IL. 618-624-2277 or 314-421-1355.

BOMMARITO HYUNDAI. Open MWF 9-9 T-Th-Sat 9-6 Lindbergh at I-55 894-8840.

JEEP-EAGLE

AUFFENBERG JEEP-EAGLE. MWF 8am-9pm, TThS 9am-6pm. 1001 S. IL., Belleville, IL. 618-234-0330 or 314-621-6200.

ROYAL OAKS JEEP EAGLE 1400 N. Highway 67, Florissant, MO. 921-1000. Open MWF 9am-9PM. TTh 9am-6pm Sat. 9am-5pm.

LINCOLN MERCURY

AUFFENBERG LINCOLN-MERCURY. MWF 8am-9pm, TThS 9am-6pm. 1001 S. IL., Belleville, IL. 618-233-6550 or 314-621-6200.

HERITAGE LINCOLN MERCURY. Open MWF 8am.-8:30pm., T-TH 8am.-6pm., SAT 8am.-5pm. 1811 Vandalia, Collinsville 436-2773; 344-3500

MAZDA

AUFFENBERG MADZA. Open 8am-9pm, Saturday 9am-6pm. 117 Auto Court, O'Fallon, IL. 618-624-2277 or 314-421-1355.

DON DARR MAZDA. Open MWF 8:30am-9:30pm, Tues-Thurs-Sat 8:30am-6pm. 6127 S. Lindbergh. 894-6000

MITSUBISHI

AUFFENBERG MITSUBISHI. Open 8am-9pm, Saturday 9am-6pm. 141 Auto Court, O'Fallon, IL. 618-624-2277 or 314-421-1355.

OLDSMOBILE

BIANCO OLDSMOBILE & LEASING, INC. Open MWF 9am-9pm, Tues-Thurs 9am-6pm, Sat 9am-5pm. 6201 S. Lindbergh. 894-2311

MEAGHER OLDSMOBILE CADILLAC Open M, W, F, 9 am-9 pm - T, TH 9 am-6 pm - 4780 N. Service Rd. 441-7611.

PONTIAC

BOB BROCKLAND PONTIAC Open M-F 8 am - 9 pm, Sat. 9 am - 6 pm Highway 111 & Maryland Ave., Fairmont City, ILL 618-271-2700.

DON DARR PONTIAC/ISUZU. Open MWF 8:30am-9:30pm, Tues-Thurs-Sat 8:30am-6pm. 6303 S. Lindbergh. 487-9000

TOYOTA

NEWBOLD TOYOTA Belleville, IL. (618) 235-7200 St. Louis (314) 241-8290.

VOLVO

NEWBOLD VOLVO Belleville, IL. (618) 235-7200 St. Louis (314) 241-8290.

Send your message to Journals readers throughout the Greater St. Louis & Illinois Areas
For information call your automotive representative

In Memoriam 480

IN LOVING Memory of Arthur (Smokey) Chadd, October 2nd, 1987. We miss you and love you so much, we Thank God for the sweet memories of our lives together. Wife Elma, daughters Yvonne, Carol and Families.

Cemetery Lots 490

2 CEMETERY LOTS in Sunset Hills. For more information. Call 314-487-0574

Entertainment 655

HAVING A PARTY? Need Entertainment? Call:
LET US ENTERTAIN YOU
618-344-WAND

WANTED!
BANDS TO PLAY ORIGINAL MUSIC ON THE LANDING
PA/LIGHTS/DRUMS/AMPS. PROVIDED
CALL 482-8858

Blacktop/Paving/Sealing 820

KNIGHTS DRIVEWAY Sealcoating & Repairing. Work guaranteed. Reasonably priced. Free Estimates. 345-3287 or 345-4776

Carpenters 830

CERTIFIED ASBESTOS Workers earn $8-$22/hr. Certification Class October 6,7,8; St. Louis, October 12,13,14th; Alton, IL. 9am-5pm Daily. $325 fee. Free Orientation. Call 1-800-726-5588 1pm.-9pm. For class information.

CARPET MART FHA
CARPET-PAD LABOR
$10.99 SQ. YD. INSTALLED
FLAT WORK ONLY
1901 S. ILLINOIS
BELLEVILLE
234-6900

Cement/Brick/Stone 880

CONCRETE WORK wanted, floors, walks, steps, walls, driveways & tear-outs. 377-7666

Cleaning Services 900

AFTER THE REST COME TO THE BEST OR COME TO US FIRST SPIC-SPAN CLEAN TEAM
Domestic/commercial every day/heavy duty. Completely bonded. YOU NAME IT-WE'LL DO IT! 876-6530. 797-1776.

FRESH SCENT
Call us to clean your home or office. References. 877-6101.

HOUSEKEEPING DONE, reasonable rates. 876-4951, 797-0040.

Computer Services 941

COMPU-TYPE IBM compatible computers & printers. Sales, Service & Rentals. 233-8500.

Doors & Windows 955

DOORS-DOORS & More. Take Hillsboro east across RR tracks, turn north on St. Andrews to Mill St., turn west, rear of building. 223 St. Andrews (rear), Edwardsville, IL. New hours: Monday-Wednesday 6pm.-9pm., Saturday, 8:30am.-1:30pm.

Dressmaking/Alterations 980

MARGARET'S ALTERATIONS, fast service, pants altered while you wait, all work garuanteed. 797-6199

Financial 1070

★ GET OUT OF DEBT ★
Immediate Relief!
Major debt consolidation company will advance $1000-$30,000.. Guaranteed program with 90% approval.
Bad credit no problem!
1-800-926-3941
24 hours, 7 days

NEED MONEY?
Loan Express at 3917 Mississippi, wants to make you a loan today. If you are steadily employed you can get the cash you need now. $50 to $200. It's so easy with our Phone-a-Loan. Just call 337-4500 short term. Open Saturday until 1pm.

General Contractors 1140

ANTHING TO DO with your home or apartment building. Reasonable and experience. Damon 876-8279

Carpenter-handyman-odd job service. Floyd Burlingame. 931-5809.

S&J CONSTRUCTION. Roofing, siding, room additions, remodeling anything. Free estimates. Will consider anything of value as partial payment. 452-2020.

HANDYMAN SERVICE
ONE CALL CAN DO IT ALL
MAINTENANCE WORK,
FREE ESTIMATES
CALL 452-6188

Hauling 1200

A FAMILY MAN: NEEDS WORK HAULING, BASEMENTS, GARAGE CLEANING, ODD JOBS, SOME ITEMS HAULED FREE THANKS 877-4791.

DIRT, SAND, gravel, delivered. 797-2563

HAULING, ANYTHING anytime including Sundays, 877-7098.

HAULING- TOP soil, compost manure, stone, bark mulch, tree & shrubs, trimming and leaf raking. Call 877-4825. Ed and Beth's Greenhouse and Landscaping.

HAULING-YARD Sale leftovers, basements, garages and yards cleaned. Some items hauled free. 7 days a week. Call 451-8938 or 451-0174

HAVE TRUCK with full coverage commerical insurance to haul light and heavy loads, clear shrubs and brush, also break concrete. Call today, 797-2480.

J.W. BRIMM Hauling, brush, grass clippings, dirt, rock, basements cleaned out. Call 876-7554.

15 TONS DIRT- delivered in Collinsville, $45 per load; out of Collinsville, $55. Call for price of rock and sand. Backhoe, highlift service. Tom Gray, 345-7520.

Air Cond./Heating 1220

FIREPLACES, WOODSTOVES inserts, furnaces, boilers, pipe, California Stucco Stone, accessories for all. All on display. By distributor direct. Drive a little, save a lot. Lite Brite Distributing, Trenton, IL. 224-7314 9am-5pm daily, 9am-1pm Saturday.

Lawn & Garden Service 1265

• FALL GARDEN TILLING
• MOWING
• DIRT AND ROCK SPREADING
• LEVELING
Free Estimates
DAYS 931-5185
EVE. 931-2550

Lawn Mower/Snow Blower Repair 1270

'TIS THE SEASON. It's 'Get Ready' time for all winter-use equipment: Chain saws, snowblowers, tillers, etc. Pickup and delivery available. Also offering complete sharpening service: Axes, saws, knives, scissors and anything that needs sharpening. Call Fred's, 345-0436; 288-5179; 667-2936.

Misc. Services 1300

HEALING THE BLIND
600 Lincoln
Venice, IL
451-9689

BUY, SELL, TRADE GUNS. RELOADING SUPPLIES. I.D. APP. AND PHOTO.
TOM'S for GUNS
3830 Nameoki Rd.
877-1946
(Hundley Auto Sales)

Misc. Services 1300

PAWN SHOP MONEY TO LOAN
BUY—SELL—OR TRADE
OPEN MON.-FRI.
9 a.m.-5 p.m.
9 a.m.-12 noon Sat.
Closed Sunday
877-LOAN
2127 Edwardsville Rd.
Madison, IL

Moving/Storage 1320

MOVING & FREIGHT Hauling Anywhere in Illinois. Local, long distance. Call (618)656-4998 or Toll Free, 1(800)252-9639.

Painting 1350

PATTON PAINTING. 'Quality work at People's Prices'. Interior and exterior. Servicing the area since 1978. Insured. Free estimates. Senior Citizen Discounts. 876-8631.

Pest Control 1380

PEST CONTROL, All types. Licensed/Insured. Reasonable Rates. 397-1524.

Plumbing Contractors 1420

JOHN'S COMPLETE plumbing repair. Licensed. 050-031-616. Specializing in sewers/drains/sinks and toilets. 876-0912.

Plumbing/Drain & Sewer 1440

DRAIN BUSTERS
PLUMBING & SEWER REPAIR
All Prices Include Labor and Materials

NEW WHITE TOILET	$94.00
KITCHEN FAUCET	$64.00
BATH FAUCET	$42.00
30 GAL. GAS WATER HEATER	$195.00
SEWER CLEANED	$45.00
DRAIN CLEANED	$30.00

No Extra Charge On Weekends and Holidays
876-7595

Remodeling 1460

BILL'S HOME REPAIR. Interior/exterior painting. Carpentery. Free estimates. 877-5619.

CARPENTRY & ELECTRICAL reapirs and improvements. Seniors discounts. Free estimates. 452-3946

LIGHTING FIXTURES and pictures for every decor. Over 1000 on display. Large selection of ceiling fans, intercoms, central cleaning services. By distributor direct. Drive a little, save a lot. Lite Brite Distributing, Trenton, IL. 224-7314 9am-5pm daily, 9am-1pm Saturday.

MR. STEVE'S remodeling and home repair. Everything inside or outside your home, all types, concrete work. 452-4191

SEAMLESS GUTTERING, Soffit, fascia, carpentry. Free Estimates. 345-9154.

ALL-HOME IMPROVEMENTS
FOR ALL YOUR HOME IMPROVEMENT NEEDS OUR NAME SAYS IT
ALL
-FREE ESTIMATES-
RANDY BOND
398-8574

Roof/Siding 1480

KILKER ROOFING AND CONSTRUCTION. $45/Square cover, $75/Square Tearoff, $150/Square vinyl siding. Small family business. No Subcontracting. Free Estimates. Licensed and Insured. (314)921-8280, (618)234-5527.

MUELLER ROOFING & CONSTRUCTION, INC.
•Roof Replacements and overlays
•Siding, Soffitt, Fascia and Seamless Aluminum Guttering
•Thermal Replacement Windows with Comfort E Glass
•Licensed •Insured
•Senior Discounts
•Free Estimates
(618) 397-3981

Roof/Siding 1480

ROOFING, I will beat any bonified bid by 10%. Licensed and insured, expert application of shingles, slate, tile, and siding. 797-2709, Ask for Lloyd.

Tree Service 1620

AAA-1 PLUS TREE SERVICE: Call Randy's Tree Service fo rthe best in service, quality and price. Cut down the biggest tree to the smallest bush. Any stump removed. Have all our own equipment, 2 bucket trucks, 2-chippers, one company, one owner. $1,000,000 Insurance. Free estimates. 876-8686

RON'S TREE SERVICE. Trims, removes trees. Free estimates. 397-6841 or 345-9212.

LANKOTT MULTI SERVICE CORP.
Serving Collinsville and surrounding area for 10 years.
K & M TREE SERVICE
• Fully Equipped
• Fully Insured
• Complete Tree Care
• Free Estimates
LANKOTT LANDSCAPING
Complete Landscaping Services...
• Retaining Walls
• Patios/Sidewalks
• Lawn Maintenance
• Seeding
• Professional Custom Designing
• Look for our nursery on State Aid 35 Opening Soon
Master Card & Visa Accepted
344-0309

Upholstery 1650

CUSTOM UPHOLSTERY ANTIQUES A SPECIALTY
ROBIN. 451-0773.

Antiques 1710

FOR SALE antiques, 20's candlestik phone, old radios, wireless recorder, sewing machine bases, iron wheels, milk can, grinding wheel, corn sheller, typewriters, railroad cart, wheelbarrow, crocks, 78's, Coca Cola cooler, old, other items. 452-1647.

WANTED TO BUY Antiques, furniture, glassware, old toys, crockery, advertising postcards, Christmas decorations, old baskets, Hull, Rosenville pottery, quilts. Call 876-0720

WANTED TO BUY Antiques, furniture, glassware, old toys, crockery, advertising postcards, Christmas decorations, old baskets, Hull, Rosenville pottery, quilts. Call 876-0720

Illinois Garage Sales 1719

62040-4 FAMILY YARD SALE! Clothes, glassware, household items, furniture, much more. Oct 3rd, 7am. 2311 Illinois Ave. (Cohens)

62040/GRANITE/YARD SALE, 2208 E. 24th Street. October 4th-5th.

62040/GRANITE/GARAGE SALE 1541 St. Clair 9-28,9-29, 9am. Lawnmower, bike, wallpaper, baby items, maternity clothes, home interior, household items.

62040/GRANITE/FRIDAY SEPT. 28th, Saturday Sept. 29th. Coin glassware, furniture, misc. 2218 Cleveland. Rain or shine.

62040/GRANITE/GARAGE SALE Friday and Saturday 5156 Stephanie.(Mitchell Lake Sub.)

62040/GRANITE/YARD SALE Friday October 5th, 1990. 2258 Iowa Street

62040/GRANITE/SATURDAY AND Sunday. 2132 Lee Ave. Assortment of items, clothes, games, toys, freezer and misc.

62040/GRANITE/MONDAY OCTOBER 1 9am-2pm, Tuesday October 2, 3801 Lake Drive. Lot 145

62040/GRANITE/GARAGE SALE. 2905 Wayne Ave. Oct. 2nd & 3rd.

62040/GRANITE/YARD SALE, Monday, October 1st, 2709 Myrtle. 8am-1pm. Lots of items under $1.

62040/GRANITE/WEDNESDAY, OCTOBER 3rd, 8am-1pm. 2104 Garfield.

62040/GRANITE/YARD SALE, 2113 Cottage, Saturday only, October 6th, 9am-4pm. Household items, toys, girls clothes, infant and up, furniture, books, miscellaneous.

62040/GRANITE/YARD SALE, Friday, October 5th, 7:30am to 5pm. 2149 Miracle. All funds go to Scott Tripp for a heart-transplant.

62040/GRANITE/WEDNESDAY OCTOBER 3rd, 9am. Clothing, household items, bicycles, old sheet music and more. 2610 Westmoreland Drive.

RUMMAGE SALE- SPONSORED BY SEAHAWK SWIM-TEAM, Saturday, October 6, 8am-1pm, Blessed Sacrament School, 8809 West Main, Belleville. LOTS OF EVERYTHING.

Auctions/Flea Markets 1730

CRAFTERS WANTED. Craft Show Saturday, October 13th, Eagles Hall, 2558 Madison Avenue. Tables available. Call Jeanne, 797-1776.

CRAFT FAIR, October 27 & 28, Metro East Lutheran High School, Edwardsville. Table spaces still available. For information call the school or Martha, 345-6962, or Karen, 344-4731.

RIVER ROAD AUCTION HOUSE
Household & Collectible Auction
Wed. October 3, 6pm
Furniture appliacnes, tools, household items, knickknacks, antiques, collectibles. Differecent selection each week. Consignments accepted weekdays noon-5pm.
Rt. 3, 4 miles past Alton Square, Godfrey, IL
AIR CONDITIONED!

GARDEN OF BARGAINS
Crafts, Antiques, Collectibles, Misc.
OCT. 6 & 7
9:00 A.M.
HORSESHOE LAKE STATE PARK
Highway 111
Granite City, IL
DEALERS STILL ACCEPTED FOR HORSESHOE LAKE CRAFT AND COUNTRY COLLECTIBLE SHOW
CALL 451-6209

Auctions/Flea Markets 1730

Auctions/Flea Markets 1730

SCHILDNECHT ESTATE AUCTION
REAL ESTATE — HOUSEHOLD
SUNDAY, OCT. 7
HOUSEHOLD — NOON
REAL ESTATE - 1 P.M.
504 E. STATE ST.,
O'FALLON, IL.

Real Estate is a 2 BR residence, LR, formal DR, kitchen and bath, basement, gas heat, window A/C. Lot size 50 x 140. **TERMS:** 10% down day of sale, bal. on delivery of title.
OPEN HOUSE: SUN., SEPT. 30, 1-2 P.M.
ANTIQUES: washstand, ladies desk, mantel clock, trunks, large variety of glassware, dishes, H.P. plates, handmade quilts, linens, Oakland wood stove; 1920's dining room set; table, 6 chairs, china cabinet, buffet, 3 pc. bedroom set, exercise bike, Kenmore washer, electric dryer, electric stove, refrigerator, numerous misc. mdse.
ESTATE OF VERONICA SCHILDKNECHT
Geolat AUCTION CO. 234-6967

LARGE COIN AUCTION
SUNDAY, OCTOBER 7th, 1990 10:30 A.M.
TO BE HELD AT THE HOLIDAY INN IN COLLINSVILLE, ILL. LOCATED AT I55/70 at ILL. 157 (Exit 11).

This is a partial listing of the coins to be sold. For a full catalog of the coins call 1-217-436-2219 or 1-217-436-2358.

GOLD COINS Approx. 20 gold coins including ($20.00 St. Gaudens and Liberty's, $10.00 and $5.00 Indians & Liberties, plus 7 early commemoratives. (Sesquicentennial, Lewis & Clark, Louisiana Purchase).

OVER 100 SILVER DOLLARS INCLUDING A 1799 Bust, 3 Seated, 3 Trade, PCGS and Redfield, Key and Semi-Keys both UNCIRCULATED AND CIRCULATED.

Type coins in Extra Fine and Almost unc. A 1916-D Key Mercury Dime plus Key and Semi-Keys 1909-S, 1914-D, and 1931-S Pennies plus Semi-Key Lincolns and Indian cents. Over 200 lots of quality collectible coins.

OPEN FOR VIEWING 9:30 A.M.

AUCTIONEERS
JESSIE H. COX
PALMYRA, ILL. 217-436-2219 OR 217-436-2358
GREG D. COX
ASHLAND, ILL.

TERMS OF SALE WILL BE CASH OR CHECK WITH PROPER I.D. NUMBER SYSTEM WILL BE USED

Auctions/Flea Markets 1730

Auctions/Flea Markets 1730

MORRIS ESTATE ABSOLUTE AUCTION
Real Estate - Car - Household
WED., OCT. 3 at 6:00 P.M.
1415 State, E. Carondelet, Il.
(West of Dupo)
REAL ESTATE: Older 5 rm home (2 BR, 1 Bath)
CAR: 1968 Chev. Chevelle. MISC: Murry 10 HP 30" cut riding mower, ladder, tools, 4 mo old Roper refrig. maple BR set, Waterfall dresser & chest of drawers, Seigler propane gas heater & misc. household goods.
Estate of Malcolm Morris, Dec'd.
Geolat AUCTION CO. 234-6967

AUCTION
"Where You Get Something For Nodding"
RR. #4, Box 120 Longhi Rd.
Collinsville, Il.
Jarvis Twp./Triad School Dist.
SUNDAY, OCT. 7
11:00 A.M. Sale
TERRY BONES ALLAN AUCTIONEER and Real Estate Appraisal Service

Directions: E. Main St. in Collinsville to Lebanon Rd. to Longhi Rd. Make left on Longhi Rd. Watch for signs!!
REAL ESTATE TO BE OFFERED AT NOON: 3 Bedroom, Modern Kitchen, C/A, Lg. Cedar Lined walk-in Closet, 2 AMP Serv., Partial Basement, 2 Wood/Burn Stoves, 1,800 sq. ft., Ranch Style w/Garage & Out Building. Beautiful fruit & nut trees, approx. 3.5 acres on Lake.
VIEWING: BY APPT. ONLY CALL BONES 344-6203
TERMS: 10% down day of sale, remainder due upon receipt of title.
ESTATE SALE,
Modern Secretary w/Chair, Microwave Cart, Sit-down Grinder Wheel, Hay Conveyor, Central Park Riding Mower, Kitchen Table & Chairs, 9 Piece LR Sectional, Wooden Bookcase, Hotpoint Elec. Stove, Whirlpool Refrigerator, G.E. Washer, Meat Scale, Cash Register, Coffee & End Tables, Ladder Rack for Pick-Up, 14 ft. John Boat w/2 Seats, 16 ft. 90 hp. Mariner Ski Boat, 1976 Buick Electra 2 dr. Limited, 2 Push Plows, Table Saw, Tools, Weedeater, BBQ Smoker, Ceramic Kiln & Supplies.
CASH DAY OF SALE OR CHECK WITH PROPER IDENTIFICATION. NOT RESPONSIBLE FOR ACCIDENTS. ALL ANNOUNCEMENTS SALE DAY TAKE PRECEDENCE OVER ALL PRINTED MATERIAL.
ALLAN AUCTION AND REAL ESTATE APPRAISAL SERVICE 344-6203 COLLINSVILLE

Appliances 1750

GENERAL ELECTRIC 123,000 BTU furnace and 2½ ton air conditioner, complete system working condition. $500. Call 797-6375.

LIKE NEW. Compact washer-dryer. $150. 797-2830 or 451-6062

STOVE, GAS, white, full size, works well. $40. 797-7828.

D&S APPLIANCES
SALES and SERVICE
—USED—
•Stoves •Refrigerators
•Washers •Dryers
$20.00 SERVICE CHARGE ON ALL IN-HOME ESTIMATES
—30 Day Warranties Available—
CLOSED MONDAYS
1007 Madison Ave.
876-8215

Bicycles 1770

1990 GT PERFORMER bike. Excellent condition. $175. Still has papers. 451-0414

Business Furniture/Equip. 1790

STEEL WIRE Stands; 4 shelves. For store or business use, 2 ft.x4 ft.; 656-2641.

Computer Equipment 1820

HYUNDAI SUPER 16TE Computer with Panasonic printer; $900. 346-4395 after 5pm.

Construction Equipment 1830

POWER TRIM Junior Airless Sprayer; gas operated twist tip gun, 100ft hose, 1yr old, great condition. $1200/offer. 618-337-9817.

Firewood/Fuel 1850

FIREWOOD, SEASONED oak, good quality wood, $60 a rank. 931-6336

FIREWOOD, SEASONED oak, split and delivered. $50. load. Satisfaction Gauranteed. 618-633-2720

OAK FIREWOOD. 451-1323

SEASONED OAK, split, delivered, stacked. $65. 288-9350; 288-7566

Food/Produce 1860

ON THE COUNTER. Potatoes, onions, beans, pumpkins, squash, gourds, tomatoes, peppers, cabbage, sweet potatoes, watermelons, fruits. Gray's Farm, 8am-7pm daily (618)931-6752.

YOU PICK CANNING TOMATOES, Hot Peppers, Sweet Peppers, green beans, Grays Farm, 8am-7pm daily (618)931-6752.

Furniture, Draperies 1865

A ABUNDANCE Bargain, Overstocked w/Showroom Quality Furniture...Hundreds of bedrooms, diningrooms, livingrooms & more. At incredibly low prices. Call DeWayne Ashley, 434-3655, Ill. 334-9020.

CHILD-CRAFT solid oak crib, 5 drawer & 4 drawer changer. Crib very sturdy, solid, includes matress. Like new, excellent condition. $675. Call 797-6227

NEW 5 PIECE glass top dinette sets, cane backs, padded seats, brass and oak finish, fully assembled cash and carry. $84.95. Microwave carts, computer desks, televison entertainment centers, 50% off retail, fully assembled. J & L Sales, 2262 State Street, Granite City.

Household Goods 1900

USED FURNITURE:
All heaters half price. Sofas, $59.50; roll-a-way beds, $39.50; beds complete, $69.95; wardrobes from $29.95; linoleums, $34.88; stoves, $69.50; all refrigerators, 25% off; dinettes, $59.50; king and queen size beds, half price; component stereos, $49; rebuilt washers, $149; kitchen cabinets $19.95, room size carpet $28.88, hide-a-beds $69.95; set of 4 kitchen chairs, $38.88 and much more. We accept ADC orders. FAY FURNITURE, 439 Collinsville Ave., E. St. Louis, 271-8200. We buy used furniture and antiques.

PRESS RECORD/JOURNAL WANT ADS GET RESULTS

Health/Fitness 1880

FOR SALE
Like new battery powered 3-WHEEL LARK
$1,500
Call (618) 654-9760

Household Goods 1900

NEW FURNITURE less than discount store prices. Quality name brand new bedding ½ price. New living room suites $169.95., 5 piece dinettes, $88., 3 piece bedrooms $189.50., Lamps $29.95 a pair. Baby beds $79.50., new heavy bunk beds, complete $128.88 and much more. We accept ADC orders. FAY FURNITURE, 439 Collinsville Ave., East St. Louis. 271-8200. We buy used furniture and antiques.

Hobbies/Toys 1910

OCTOBERFEST
20 - 40% OFF
All Greenware In Stock!
DRAWING EACH DAY
of sale for $5.00 worth of greenware. Must be present to win. Drawing at 3:00 p.m. each day of sale.
HRS. (SALE DAYS)
TUES.- SUN. 10-5
RITCHIE'S CERAMIC STUDIO
2826 Nameoki Rd.
876-3210

Lawn & Garden 1930

89 LAWNBOY 21" MOWER. Excellent condition. $200. Call 797-6375

Machinery/Tools 1950

OXYGEN & ACETYLENE outfit, consists of regulating gauges, plus extra regulator, hoses, 2 cutting torches, brazing torches and 1 oxygen & 1 acetylene tank (both full). Complete outfit-asking $175. 346-4856.

Musical Instruments 1960

YAMAHA SG 2000 electric guitar with case. 797-6158

Pets 1970

9 ADORABLE AKC Reg. Collie puppies; male & female, black & white, sable & white, 6 weeks old, shots & wormed. 345-5366.

AKC CHOCOLATE LAB PUPPIES. CHampion CH, FCH, AFCH and TD bloodlines, wormed, first shots, ready 10/8/90. 656-1545.

AKC REGISTERED Cocker Spaniel pups, 6 weeks old. Champion stock. Blonde. $150. 656-2169.

AKC REGISTERED Yellow Labradors, Shamrock bred, shots, wormed, 7 weeks old. Winter Marsh Kennels, Sparta Illinois. 618-443-4180

COCKATIEL & PARAKEET & Cages 877-4832

FEMALE YELLOW purebread registered labador, 7 months old. Needs good home. Has shots & spaded $170. Will sell cage she sleeps in also.

FREE-ADORABLE tiger striped kittens with white markings. 345-5935.

FREE KITTENS. 876-5718.

2 HIMILAYAN KITTENS. $75 each. 451-1996 anytime, leave message.

MALE BLACK LAB, AKC Registered, $100. Call 345-4929 after 4:30pm.

PEKINGESE PUPS. Ready for new homes. Home raised. (618)635-8431.

SHEEP DOG wants good home, house dog, gentle' 451-1151

SHIH-TZU-LHASO PUPPIES 8 weeks, cuties. $75. 931-6336

9 WEEK OLD white kittens. Free. 452-4726.

Sporting Goods 1980

308 lb. Olympic barbell: 215 lb. standard barbell with accessories and heavy duty bench press; excellent condition. $400 for all. 345-7397.

WILL TRADE Browning BPS '3½' New for model 12-Winchester '3'. 876-4683.

Stereo/TV 1990

RENT TO OWN
25" and 19" color TVs, pay the first two months and get the THIRD MO. FREE, includes all parts and service. $30.00 and $20 per mo. respectively for 12 months.
Townsend TV
2712 Nameoki
877-0023

Misc. for Sale 2020

ALI-SUN SUNTAN bed. Excellent condition. Sacrifice $1,500. 877-4979

2 ANTIQUE LOOK solid brass chandeliers; 1-9 bulb 29' drop $250; 1-4 bulb 25' drop $175; 3 brass finished country wall lights $25 each; 52 gal. State water heater used 9 months $75. 667-7348.

1933 BABE RUTH GOUDEY CARD for sale $1,000 or $1,300 in acceptable trade. Call 254-4166 between 6-9pm.

BATHROOM VANITY, sink, faucet, medicine cabinet, ornate wall light, 75ft chain link fence. 876-2284.

BINGO PLAYERS -Increase your Winnings! For information write: Bingo Mania, P.O. Box 74B, Collinsville, IL 62234.

BUILT-MOR BUILDINGS. Quality at the right prices. 24x40, $4572; 30x48, $6628; 36x64, $8883. Erected. Choice of Colors. 732-8704 days, 732-8580 evenings.

CHAIN LINK fencing. Double dipped, galdanized material, expert erection, pre-estimates, reasonable prices. 877-4156 or 876-3670

COME SEE our Unique Little Gift Shop. We have Jewlery, Handbags, Jumpers, handcrafted items, also dressed Bunnies, Bears and animals. Custom orders, Eucylptus sprays, Flower arrangements, Wall hangings. Senior Citizen discounts daily. Free gift wrap, delivery and layway. 11am-5pm Monday-Saturday. Closed Sunday. Open by appointment also. 451-7377 2301 Cleveland Blvd.

Health/Fitness 1880

Misc. for Sale 2020

CUSTOM MADE dog pens, chain link, or wood fencing. Expert erection. 877-4156 or 876-3670

DOG HOUSE with siding $25. New treated lumber, 8 boards. Call 876-7198

EARLS SPORTS 452-8133 FOAM PADDING ALL SIZES. 1' to 4' Thick

EARTHQUAKE SURVIVAL Kit. Be prepared just in case. For information; 314-928-2466.

1978 FORD LTD 2 door hard top car, pay-loader Kenmore dryer. 931-1284

FOR SALE: upright freezer, $100; Wood stove, $100; table-saw $100; homemade trailer $100; Call 797-6455.

FULL BED truck toolbox; Beagles. Call after 5pm., 345-6912.

GAS STOVE $65. Electric stove $55. Good condition. 452-2604

GOOD APARTMENT size refrigerator. 36X26 inches. $50. 75 Chevy motor home; dual air, full bath, generator, nice. 71 and 72 Ford Flatbed dump trucks. 876-8111.

K-CART 3 WHEEL, battery operated. Sold $2888, will take $2000. 874-2048.

KING SIZE matress and box springs. $75. 931-3611

METAL SECRETARY desk in good condition with drawer locks. 452-4157 after 6pm

MISC. AUTO parts for 1956 Cadilac. 876-5832

NOW OPEN! Rita's Fabric Outlet, 1976 Vandalia, Collinsville (Orchard Shopping). 344-4626. Sales Store Wide.

PIANO, $450; DOUBLE bed complete, $95; large chest of drawers, $50; small chest of drawers, $20; 6 piece oak table and chairs, $165; slide trombone $40; corner china cabinet, $35; white bamboo table, $35. Wicker plant stand, $25; odd lamps, $20 each; antique oak magazine table, $20; kitty condo, $8; kitty hooded bed, $8; canvas cushioned chair $20; antique wicker chairs, $30 each. Call 877-0815.

PRIME TOP soil, multi load discount. 931-4770.

PRO-GLASS BACKGROUND with pole, thermos, gas grill, 94,000. Kerosene torpedo heater, 5 inch metal band saw, 12 gallon parts washer, engine 'A' frame, portable heavy duty engine stand. 12 horse power riding mower, 40 ft tower. 8 element shooting star. 452-0932

QUILTING MACHINE and frames, $300. Call 877-6789 or 877-6706 leave message.

SOLID WOOD car bed. Twin size; great condition. $150. Call 877-3220

TRADITIONAL BLUE floral sofa and chair and Magnavox console stereo. $200. 877-6894.

WALLPAPER DISCOUNT. Borders. Vinyls. $1.99 up. WALLS LIMITED. 103 Lenox, East Chain of Rocks Rd (Mitchell, IL) 931-1590. Mastercard/Visa.

WANTED: Washers, dryers, microwaves-not working. Also sales, parts and repairs. 931-3450

WASHER, DRYER, stoves, water heater, 350 Chevrolet Motor and transmission. 451-6821

Wanted to Buy 2030

BUYING USED furniture. Beds, couch sets, etc. Call 451-0401.

TAKING CONSIGNMENTS on computers, hardware, software, modems, etc.. Also Nintendo game decks and tapes. Anything you want to sell, we'll sell it for you. Call 452-7009 or 452-0173.

Homes for Sale 2100

3 ROOM HOUSE, carpeted, 2 lots. 876-1353

Homes for Sale-Illinois, St. Louis Metro Area 2300

Property Plus

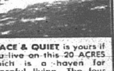

PEACE & QUIET is yours if you live on this 20 ACRES which is a haven for peaceful living. The four bdrm home has C.A, new thermo windows, screened porch overlooking the 3.5 acre lake, basement, large dining room & fireplace. A 30' x 37' Morton garage and a 37' x 52' Huffy pole barn are features you will like. It is wooded with virgin timber so you can hunt on your own property. Millstadt area. $170,000.

THREE BEDROOM home with family room and in move in condition. It has C/A, carpeting, Alum siding, 2 car carport with storage and other nice features. $31,500.

WANT TO BUILD? We will have available that will be 90' x 150' that are in the country but will have city water & gas available. Call for information.

TWO BEDROOM home for only $29,000. Hardwood floors, eat-in kitchen with birch cabinets, C.A, & att. garage. Widow out of state & must sell.

54 ACRES just 30 miles from Belleville in Randolph County for only $800 an acre. 40 acres in cultivation with good production. Many good building sites.

CESTA HALL -REALTORS-
SERVICE IS OUR MOTTO
Bob Capps 397-7321
Merita Locher 538-7552
1-800-373-0938
397-5588

Homes for Sale-Illinois, St. Louis Metro Area 2300

ATTENTION 1ST HOME BUYER
NEW HOME $65,500!
PLUS: SIGN NOW & RECEIVE A FREE STOVE!
LEWIS and son 277-4144

A BIG OPPORTUNITY. This 2½ + terrific acreage at the intersection of two busy state highways could be a great buy for someone who wants to develop a commercial enterprise. Call Delia at 397-7181.

COUNTRY/CITY LUXURY. Large prestigious home in East Belleville on 2 acres. Features 4 large bedrooms, 3+ baths, lots of closet and storage space. Exceptional kitchen with all the amenities. Home Owners Warranty inlcuded. A real must see. Evenings call John 235-7773.

BACK ON MARKET 5 acre wooded lot that can be subdivided in nice neighborhood with good access to highways. Price is unbeatable. For more information please call Lisa at 398-0030 in the evenings.

THE ANSWER TO A BARGAIN!! 3 bedroom home on a tree shaded lot priced in the $20's and V.A. assumable. For more information in the evenings, please call Berny at 397-2473.

NEW LISTING. This lovely 2 or 3 bedroom home could be yours for less than $30,000. It features a fully fenced lot, 2 car garage, C/A and much more. For evening information call Bernie 397-2473.

SIERON FAUSS
397-9400

Collinsville & Vicinity 2325

3 BEDROOM, LARGE kitchen, living room, utility room, laundry room off kitchen, detached 2 car garage. New furnace/air conditioner, carpeting, wiring. 50x250 lot. 213 Twin Dr., Caseyville. 314-645-5206.

3 BEDROOM, LIVINGROOM, fireplace, familyroom, small down payment. 345-9437.

FOR SALE BY OWNER: 3 year old, 2 story Tudor, 3 bedroom, 2.5 baths, living room, dining room, family room w/fireplace, kitchen w/appliances, walkout basement, 2 car garage, mini barn, patio, decks, gas heat, large wooded lot, Marmon Hilltop Estates, 13 Oakside Drive. Priced To Sell! 344-7824.

FOR SALE By Owner. Troy-O'Fallon Rd., Triad Schools. 3 bedroom ranch on 2 wooded acres, large living room, kitchen & dining, 2 brick fireplaces, 2 full baths, finished full w/o basement with large family room, new A/C & carpet, 3 garages, 60x30 barn. Priced to sell at $108,500. 667-9315.

R.R.# 4, Box 120, Longhi Rd., Collinsville. See Allan Auction ad for details.

OPEN HOUSE

OPEN HOUSE
Sept. 30 1:00 to 4:00
190 Werner -Glen Carbon. Main St., S. on School St. to Werner. $40,000. Owners anxious! Hostess: Peggy Raffety.
The Prudential
Edwardsville Realty Centre

Edwardsville & Vicinity 2345

FOR SALE BY OWNER- Super clean, 3 bdrm, older home in Troy, near park, 3 car garage with oil pit, immidate possesion, will consider financing. $59,000. Evenings call 667-9257

Granite City & Vicinity 2355

4 BEDROOM, FULL basement, 2 full baths, extra large kitchen and dininroom, central air conditioning, oak hand-built cabinets, 2420 Terminal. Call 877-3706.

4 BEDROOM HANDYMAN Special with central air conditioning, basement, $29,900 contract for deed considered. Lampitt Realty 451-7172.

Collinsville & Vicinity 2325

Collinsville & Vicinity 2325

NEW 3 BED., W/IMPRESSIVE FLOOR PLAN. Lg. kitchen, vaulted ceilings, beautiful wooded lot. Many "Special" features. SPECIAL FINANCING Available. C-1894. Call Peggy 344-4533.

AFFORDABLE NEW CONSTRUCTION. 3 bedroom w/o basement on wooded lot. 1 block off W. Main. Quality Construction. $77,900. T-1777 Call Peggy to view. 344-4533.

Century 21 HARRISON GROUP, INC. 345-6100

Collinsville & Vicinity 2325

Collinsville & Vicinity 2325

Omni Construction Co., Inc.
Presents.....
CHERRY HILL SUBDIVISION
COLLINSVILLE
•Lots from $16,500
•Secluded yet Convenient Location
•New Homes Starting at $89,500
•Wooded Lots
•Pre-Development prices Available
"LET US BUILD A CUSTOM HOME FOR YOU!"
CALL 344-7157 FOR MORE INFORMATION!

OPEN HOUSE
SUNDAY, SEPT. 30th
2:00-4:00 P.M.

65 GLEN ECHO DR.
GLEN CARBON
Brick/Frame Home. 4 BR w/o Bsmt., Lg. F.R., 2 Car Att. Gar. Nice Location. GCGE-11.

NOTTINGHAM ESTATES
GLEN CARBON
Various Lots
An agent will be on duty to assist you, or call the office for details.
Dir. Hwy. 159 N to 162 West to Nottingham Estates.

Brown REALTORS
345-4545

Granite City & Vicinity 2355

Granite City & Vicinity 2355

OPEN HOUSE
1:00 TO 4:00 P.M.

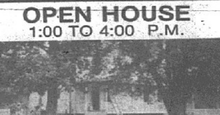

819 S. MAIN, TROY, IL
This lovely older farmhouse will be open for your inspection today. 3 bedroom house on 3.57 acres in Troy. Country living with city conveniences. Come by and look it over today! Exit from Rt. 162 to S. Main St., first house on right after Rt. 40 intersection.
Flood Realty Centre 931-2600

PRESS RECORD/JOURNAL WANT ADS GET RESULTS

A MEMBER OF THE SEARS FINANCIAL NETWORK
COLDWELL BANKER
STAR, REALTORS®
3701D NAMEOKI ROAD GRANITE CITY
876-0024

OPEN HOUSES
Sunday, Sept. 30th
1 - 4 P.M.

2731 MICHIGAN
"FIRST PRESENTATION" — You will want to be among the first to see this beautifully decorated and landscaped home. 1 block from Wilson Park, this 2 bedroom home has a family room with fireplace, large living room, dining room, kitchen and utility room on one floor. Don't miss this one - it won't last long! HOSTESS: Judine Lux.

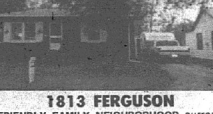

1813 FERGUSON
A FRIENDLY FAMILY NEIGHBORHOOD surrounds this newly redecorated 2 bedroom home with large eat-in kitchen, full basement and large fenced yard. An exceptional home. HOSTESS: Kathy Suess.

#60 RAE'S CREEK (The Legacy)
JUST FINISHED AND IT'S MAGNIFICENT!!! First home for sale on the Legacy Golf Course is now ready to MOVE IN!! Come out and see this beautiful home T O D A Y!!! HOSTESS: Chris Miller. *(ONE YEAR'S FAMILY GOLF MEMBERSHIP WITH PURCHASE OF HOME OR LOT BEFORE NOVEMBER 30, 1990!)*

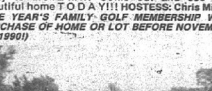

260 TENNESSEE (Mitchell)
COUNTRY LIVING WITH CITY CONVENIENCES — Lovely home on the edge of town situated on spacious lot. This home offers a large kitchen, partially finished basement, oversized 2 car garage, carport, lots of storage room, newer furnace, A/C, and roof.

An Independently Owned and Operated Member of Coldwell Banker Residential Affiliates, Inc.

OPEN HOUSE
SUNDAY, SEPTEMBER 30, 1990
2:00 TO 4:00 P.M.
Hostess: Mickey Edwards

519 FLEMING
Bring the family and see this darling 3 bedroom home. Large 100x225 fenced backyard. Nothing to do but move in. Price has been reduced! Don't miss out on this one.

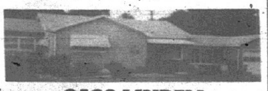

2133 LINDELL
Lovely 3 bedroom, den, full basement, family room. All new kitchen. Choice location. A must to see.

Century 21
ROYCE REALTY, INC.
876-5050

Granite City & Vicinity 2355

3015 MYRTLE 2 BEDROOM, basement, $30,000 owner will finance. 797-2969.

Duplex 34XX Colgate
Two bedrooms each side, central air conditioning, separate garages, fireplace, ceiling fans, 7 closets, loft, patio in rear. Many extras. Live in one side, rent from other side helps make payments. See to appreciate.
452-3119
Andy Gitchoff, Realtor

Granite City & Vicinity 2355

2 BEDROOM HOUSE in Madison. Totally remodeled, new wiring and box, furnace, water heater, new roof and vinyl siding and insulation and carpets. 451-0018.

$3500 DOWN
3 bedroom remodeled home on Forest, with new carpet, cabinets and central air. $39,500.
SUN REALTY 797-6737

Granite City & Vicinity 2355

3 BEDROOM RANCH in Pontoon Beach, newly remodeled and ready for it's new owners to pick out paint and carpet. Interested buyers only. 797-2110.

KATHY DRIVE APARTMENTS
2 BR. townhouse. Largest in the area. Washer/dryer hookups, carpet, central air, refrigerator, stove, disposal.
$310 PER MONTH
931-2274 or 452-9001

Granite City & Vicinity 2355

BY OWNER-3 bedroom ranch with full basement. Nice carpet and wallpaper throughout, remodeled bathroom, new air conditioner and water heater. In Wilson Park area. Excellent condition. Call 876-5529 after 5pm for appointment.

FOR SALE by owner, 2544 Northbridge, 3 bedroom ranch. Central heat and air conditioning, a den with wood stove, livingroom, kitchen, 1 bath, screened patio, 2 car garage, pool, privacy fence, large lot, beautifully decorated and priced to sell. 931-4831.

Granite City & Vicinity 2355

BY OWNER, 4 bedroom brick, livingroom, diningroom, familyroom, kitchen, fireplace, 1 car attached garage, covered patio, finished basement. Excellent condition. Call for appointment., 877-2337 or 451-3671. 2815 Sunset Drive.

14 LAKEVIEW
Lovely, well maintained home. Three bedroom. Immediate possession.
CALL GITCHOFF
452-3119 or 877-2006

Granite City & Vicinity 2355

Park area, 2555 Edison, 2 Bedroom brick, full basement, etc. to close estate. Gitchoff
877-2640

NEARING COMPLETION! Open House Sunday 1-5. Pick From a Pair!!! Select from 2 Brand New vinyl sided homes. Each has 7 rooms, 2 full baths, carport and deck. 1600 sq. ft. is the MOST for only $56,500. Yes $56,500. Luxury features like skylights, kitchen appliances, energy efficiency, huge family room, paddle fans, mature trees and more. Trades Considered. Let's try your money down. We can make our own deals. Come see 4136 and 4140 E. Lake Dr. (Follow Open House signs. Just north of Pontoon Rd. on Hwy. 111) Don't Say We Didn't Tell You!!!

BEST BUY IN TOWN! See Them All, They Buy 2455 Illinois. 2 bdrm., nice bsmt. Garage! Vacant. See now!!

TAKE A LOOK AT THIS Lovely 3 Bdrm. Ranch with finished bsmt. 2517 Roney. 60's price.

1400 STATE. Thriving TV-VCR Repair. Priced to sell fast. Approx. 1,100 sq. ft. Call to see! Retiring owner will talk it over!

#16 WOODCREST, Glen Carbon. Homesite for $14,900. Has all utilities.

AT 2692 E. 27TH, there is a 2 bdrm. with bsmt. and garage for 30's price. Go FHA or GI for easy payments.

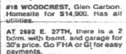

OPEN HOUSE SUNDAY 1-5. Just Listed 2343 Emert. Luxurious 6 room ranch ... and 2 car garage ... galore. Choice location. Priced in 60's to sell. FHA, GI or 5% or more down buys!

SOLD

2 MINT SHAPE HOMES on one lot. 1 price of $26,900 buys both. Have your 2 bdrm. with bsmt. plus $200 rent from rear cottage. 1406 State.

John Sobol Realty
452-5100

Granite City & Vicinity 2355

Granite City & Vicinity 2355

2 MILLION DOLLAR PRODUCER!!

CHARLIE PALUS
Congratulations to Charlie Palus, of Flood Realty Centre, who has closed over **2 MILLION DOLLARS** in Real Estate transactions this year. Charlie has closed over 2 Million Dollars for the last 3 years. He is well on his way to the 3 Million mark. Call Charlie and work with a Multi-Million Producer.
FLOOD REALTY CENTRE 931-2600

OPEN HOUSE TODAY
SUNDAY, SEPT. 30
1:00 - 4:00 P.M.

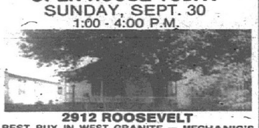

2912 ROOSEVELT
BEST BUY IN WEST GRANITE — MECHANIC'S DREAM! Like new, only $36,900 for this 2 bedroom with large living room, master bedroom with ¾ bath. Kitchen has lot of beautiful new wood cabinets plus 30x30 garage, 220 wiring, opener and bath in garage. **Your Hostess: Brenda Phillips.**
Flood Realty Centre 931-2600

CVM Realty, Inc.
1367 NIEDRINGHAUS AVENUE
GRANITE CITY, ILL.
876-2580
The Leader In Home Video Marketing!

MOVE UP to this lovely three bedroom brick/frame home with woodburning fireplace located in Niedringhaus School District. Finish the full basement for extra living and fun space.

WILSON PARK AREA is the location of this 3 bedroom brick with first floor family room. Beautiful open staircase.

STORY AND A HALF BRICK in the low $30's. Three bedrooms, basement, garage.

LESS THAN 30. For less than $30,000 you can own this 2 bedroom brick all on one floor.

FOUR BEDROOMS, THREE BATHS. Come see this beautiful newly constructed tri-level home.

ATTRACTIVE INVESTMENT PAYBACK on this commercial property. Call for details.

CONSIDER A CAREER IN REAL ESTATE?
LET US HELP YOU GET STARTED!

OPEN HOUSE
SUNDAY 1-4 P.M.
SPRINGFIELD ESTATES

The "Garfield" Model

Open For Your Inspection At SPRINGFIELD ESTATES
410 SPRINGFIELD AVE.
NEW CONSTRUCTION!

Jeanette Holder	452-3263	Nancy Sanders Miles	452-5055
Marie Szymcek	877-4674	Harold Atchley	(314) 741-3591
Linda Orr	876-2580	Janet B. Wilson	451-7177
Clay Ellis	876-0118	Mary Anne Svezia	451-9177
Robyn Richardson	797-1024	Ruby Arnette	877-5187

Century 21®
ROYCE REALTY, INC.
876-5050

FIRST-TIME HOMEBUYER!
MONEY AVAILABLE!
LIMITED AMOUNT
CALL
876-5050
FOR MORE INFORMATION!

SUPER SHARP! 2 BR brick, full basement, attached garage on large lot. Close to schools, churches and shopping. Excellent neighborhood and location. This is a cream puff and won't last long.

VERY MOTIVATED SELLERS on this 3 BR, 6 room vinyl sided home in great location. Newly remodeled FR, lots of oak cabinets in kitchen and bath, utility room and oversized 2 car garage with separate 220 service. Drive by 2913 Forest — make your appt. to see it and then make an offer.

EXECUTIVE LIVING AT ITS FINEST! Beautiful home on Terrace Lane. Updated built in kitchen, fireplace, full basement, in-ground pool, 2 car attached garage. Call for your private showing.

WILSON PARK AREA! Nice brick home with fireplace. This rambling ranch has large rooms, basement, fenced-in back yard and much more. Priced under $60,000. Excellent home for 1st time home buyers.

NICE ASSUMABLE LOAN! 2 BR, enclosed back porch, full basement, fenced back yard, attached garage. Low $30's.

BEAUTIFUL 2 BR HOME — All newly remodeled. Full finished basement, and lots of wood trim thru-out.

OWNER SAYS "SELL" this 3 BR, 6 room home. Do a little work and save a lot of money.

PRICE REDUCED FOR QUICK SALE!! Owner relocating. 3 BR brick home in great neighborhood. Large kitchen, lots of storage, new roof, large fenced back yard. Great buy — don't miss out.

GREAT STARTER — CHEAPER THAN RENT! Darling 2 BR close to Maryville School. New kitchen, plush carpet, attached garage, w/b stove. A must to see.

DUPLEX!! Brick ranch duplex with much upgrading. Located in a nice residential area of Pontoon. Motivated seller!

COULD BE PRIME COMMERCIAL PROPERTY or good for investment. Drive by and see 114 Bremen in Venice.

ANY PROFESSIONALS OUT THERE?? Here's a well maintained two family that is zoned commercial. Could be a nice office or place of business.

GREAT STARTER HOME IN SMALL COUNTRY TOWN! 2 or 3 BR home on corner lot with large eat-in kitchen and hardwood floors, DR, large closets and plenty of cabinets. Priced in $20's.

DID YOU KNOW YOU CAN BUY THIS 3 BR, FORMAL DR., large country kitchen, newer carpet full basement, plus 1 car gaage on fenced lot for under $25,000? Call for more details.

TRAILER OWNERS!! This is your opportunity to own your own lot! All utilities available. Hartline Estates. Just $11,000.

2862 MADISON AVE., GRANITE CITY • 876-5050
EACH OFFICE INDEPENDENTLY OWNED & OPERATED

OPEN HOUSE TODAY
SUNDAY, SEPTEMBER 30th
1 - 4 P.M.

905 E. CHAIN OF ROCKS ROAD
Edge of town - 1 ACRE - is where this beautiful brick home sits. 2 car garage, family room and priced under $50,000. **Your Hostess: Mary Christopher.**
FLOOD REALTY CENTRE 931-2600

OPEN HOUSE TODAY
Sunday, September 30, 1990 — 1:00 - 4:00 P.M.

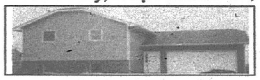

PRICE REDUCED
#2 JOSEPH COURT
Three bedrooms, 2 baths, fireplace in family room.

2626 MATHEW
BRAND NEW DISPLAY HOME NOW OPEN!
Beautiful 3 bedroom ranch with a great room, corner fireplace, cathedral ceiling, formal dining room, big eat-in kitchen, 2 full baths, 2 car attached side entry garage, full basement, big corner lot, and much more.

GRACELAND ESTATES SUBDIVISION — NEW DISPLAY HOMES NOW OPEN
PRESENTED BY:
FLOOD REALTY CENTRE 931-2600

OPEN HOUSE
SUNDAY, SEPT. 30
1 - 4 P.M.

3505 MARYVILLE ROAD
(Price Reduced)
HOST: GEORGE CREWS

3509 MARYVILLE ROAD
(Price Reduced)
HOST: GEORGE CREWS

3511 MARYVILLE ROAD
(Price Reduced)
HOST: GEORGE CREWS

3513 MARYVILLE ROAD
HOST: GEORGE CREWS

2955 IOWA
HOSTESS: HELEN RAMOS

#19 SEQUOIA (Pontoon)
HOST: MARY RITCHIE

108 CHOUTEAU TRACE (Pontoon)
HOST: MARY RITCHIE

CREWS REALTY Better Homes and Gardens®
Nobody Knows Homes Better

#1 AND STILL GROWING
877-4800 OFFICE 931-8800 OFFICE

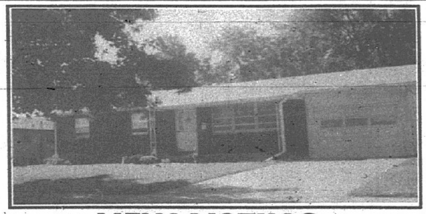

NEW LISTING
4005 SARAH • 877-4800

SPLIT FOYER — 3 bedroom, living room, dining room kitchen, family room and washroom plus new patio doors, new wood deck. Nicely decoated and wallpapered. In Steelcrest Manor. Priced in $50's..................GC792

ARE YOU DREAMING ... of an affordable home? 3 bedroom, family room, and large eat-in kitchen. Your dream come true at $35,900..........GC836

2 BEDROOM FRAME HOME, large kitchen with B/I oven and range, nice den. C/A and furance 8 years old. Full basement. Close to shopping centers and bus line. Maintenance-free. Excellent condition..................GC876

MAKE MAMA HAPPY — Shower her with this 3 bedroom brick. Full finished basement. Oversized lot. Frohardt School District..............GC45

SELLING!
WE CAN HELP!
• TWO OFFICES • OPEN 7 DAYS A WEEK
• 35 AGENTS

PRICE IS RIGHT on this 6 room, 3 bedroom home with full finished basement, including fmaily room and 4th bedroom. Fenced yard, 1½ car garage. GC673

3312 JOHNSON ROAD — Large rooms in this charmer, fenced yard, floored attic for extra bedrooms, with walk-up stairs. You must cal today for appointment.......................GC566

ROAM, RAMBLE AND RELAX! Roam the 1800 sq. ft. of this 7 room, 3 bedroom brick home. Ramble around the large nicely landscaped, fenced yard. Then!! Relax in and around the in-ground jacuzzi hot tub..........GC667

2 STORY HOME WITH CHARACTER! 3 bedrooms, den, 1½ bath plus lots of closet space. Call today!.......GC311

LET RENT HELP YOU MAKE YOUR PAYMENTS — Duplex with basement storage is what you need, has long time renter. Good investment. Call today! GC1136

VERY NICE 2 BEDROOM with 3rd bedroom in basement. Good location - Niedringhaus School District. Huge living room and dining room. Family room on main floor. In the $30's.......GC110

GOOD STARTER HOME — Two bedroom, fenced back yard, full basement. Some remodeling. Near downtown.................GC1276

NEW LISTING! 3 bedroom, 1¼ story on Beckwith in Madison, Illinois. Great starter home or rental property. Must see to appreciate. Call for your private showing!..................GC1161

SUPER NICE HOME IN VENICE — 2 bedroom home, country kitchen with plenty of room for the whole family, beautifully decorated. Don't wait! GC1203

LOVELY BUNGALOW — Great kitchen. Finished basement. Beautifully landscaped. Garage. Enclosed sun room. Call today!!..................GC618

WANT AN ACRE ON THE OUTSKIRTS? Neat and clean 2 bedroom ranch, 2 car attached garage, huge covered patio, family room. Who could want more for only $52,900. Make your appointment today!!....................GC166

OWNER LEAVING TOWN — Your chance to acquire an outstanding 2 bedroom aluminum siding home. Fully carpeted including family room on lower level. Screened patio with built-in B.B.Q Big 2 car garage with 60 amp electric. Don't wait or you will be sorry you missed this one. Home Owners Warranty...................GC959

NEW LISTING — 8 rooms, 3 bedrooms, 1¾ bath, 2 car, split level half acre tree filled lot. Fenced rear yard with bi-level deck. Woodburning fireplace. 1068 St. Thomas...................GC1008

TERRIFIC STARTER HOME — 3 bedroom home with stone fireplace, dining room, full basement and garage. GC345

2 BEDROOM FRAME — Living room has built in hutch. All window coverings stay. Neat and clean. Fenced rear yard. Owner anxious to sell. good neighborhood. Water heater to be replaced. Wiring to be upgraded to 100 amp service..................GC881

BEAUTIFUL 3 BEDROOM RANCH 3 years new. Nicely landscaped and fenced yard. Owners have added many extras. Must see to appreciate. Priced in mid $60's..................GC1258

BEAUTIFUL — Quad level, 4 bedroom, 2 bath. Family room and workshop in basement, landscaped fenced yard. Perfect home out of the city, but with all city conveniences..........GC1502

NICE STARTER HOME for young couple or smaller home for retirement age. Two bedrooms with large eat-in kitchen. Utility room on main floor. Fenced bac yard. Very clean home. A must to see...................GC1302

BEAUTIFUL RANCH — 3 bedroom, attached garage, landscaping, corner lot. A must to see. Call soon about..GC621

HAVE YOU ALWAYS WANTED A NEW HOME? Here's your opportunity! Priced in the mid $70's this home has 3 bedrooms, 2 car garage, full basement, a lot more that you need to see. Give us a call about..................GC562

FIRST-TIME HOMEBUYERS
8%-30 YEAR FIXED INTEREST RATE

INVESTMENTS AND COMMERCIAL
Office 931-8800 | Office 877-4800

NEW LISTING - COMMERCIAL — 900 sq. ft. building, 75x125 lot, high traffic count, high visibility. Only $74,900.

BIG PRICE REDUCTION - TRAILER PARK — There's a positive cash flow on this 27 trailer park. Madison County has approved space for 25 additional trailer sites.....GC1469

CORNER LOT with small building on Pontoon Road. Would make an excellent commercial location.

PARTNEY ESTATES — Area's largest building lots. Close to schools and shopping centers. In the Granite City corporation limits. Use our builders or yours.

GREAT COMMERCIAL LOCATION with operating bakery plus a seven room apartment plus extra lot 129x120. Call today. Price reduced drastically..................GC1453

2800 E. 23RD — 166x125 lot with 3400 sq. ft. building. Excellent corner commercial lot.

SEVERAL LOTS AND HOMES zoned B-1 on Madison. Call for details.

HOME & INCOME! Make your dollars count! Brick duplex has 10 rooms. Separate utilities. Property is in great shape. A real moneymaker..................GC42

DON'T BE A RENT DONOR - BE A RENT RECEIVER! Lovely brick 4 family building. 2 bedrooms each unit. 2 baths. Live in one unit and the renters will help your payments. Now reduced. Owner says SELL. GC41

BIG 40x60 BUILDING in Pontoon Beach. Zoned commercial...GC793

NEED LARGE, MODERN OFFICE SPACE? Must see this beauty. A real buy at $72,500. Has many extras including terrazzo floor, C/A, divided office space and large counter in entry.............GC275

10,000 SQ. FT. BLOCK BUILDING on slab floor. Corner lot facing Collinsville Road. 231 Frontage. Good location..................GC202

SUCCESSFUL FAMILY TYPE RESTAURANT with established customers. Property includes 2 - 2 bedroom apartments. Owner will consider helping with some financing. Call today for full details. GC1037

PRICE REDUCED — Pay yourself first. Two solid brick buildings 8 one bedroom rental units. Good location, always rented. Buy today and have your future planned. Great buy at $132,000.............GC506

EXCELLENT FRANCHISE SITE — Approximate size 253x125. Two buildings with plenty of parking. Pontoon Road. Near I-HOP..GC283

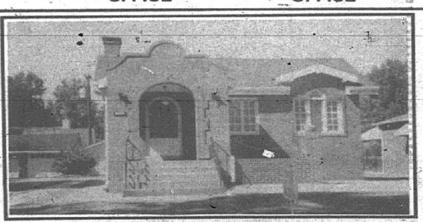

NEW LISTING
2633 DELMAR • 931-8800

WATCH FOR OUR 8-PAGE HOMES GUIDE
SUN., OCT. 14, 1990
8 FULL PAGES OF HOMES

NEW HOME CONSTRUCTION
MITCHELL LAKE

I-270 and Rt. 203 North
(I-270 & West Chain of Rocks Road)
1ST PHASE 50% COMPLETED
Homes From..... $62,500

FHA-VA APPROVED
Nothing Down-Use Your Sweat Equity for FHA Down Payment

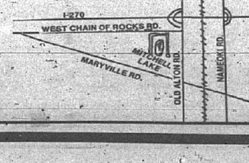

PARTNEY ESTATES
Pontoon Rd. & Village Lane
Choice large lots in a prestigious urban setting.
Build the home of your choice, in a location you've dreamed about.
Area's Largest Building Lots

Granite City & Vicinity 2355

FOLLOWING HOMES AVAILABLE WITH SMALL DOWN PAYMENT.
2156 EDISON
2317 E. 23rd (Reduced)
Call for details:
HEIDEMANN REALTORS
(1)398-1555 (B'ville)

Granite City & Vicinity 2355

FOR SALE BY OWNER: 1849 Spring, location, location! 3 bedroom, 1 bath, 14X24 family room, aluminum sided, 2 car detached garage, central air, fenced back yard, lots of shade trees, many extras. $63,000. 931-6753 for appointment. Will consider renting with option to buy.

Granite City & Vicinity 2355

MUST SELL fast! Real bargain, 3 bedroom, 1½ bath, finished basement with spare bedroom. Located by Wilson Park, in Niedringhaus School District. Priced under $40,000. Call 452-1010, after 6pm 797-1339. 301 Wilson Park Lane.

FLOOD REALTY CENTRE
PRESENTS
GRACELAND ESTATES
DEVELOPED BY
QUALITY CONSTRUCTION
NOW OPEN
SECOND ADDITION
19 Lots Ready To Build
F.H.A., V.A. and Conventional Financing
10 YEAR WARRANTY

FLOOD REALTY CENTRE 931-2600

SOLD

FOR SALE
Century 21
DOVE REALTY, INC.
931-7200

YOUR HOUSE DESERVES A SIGN LIKE OURS

VERY UNIQUE! 5 bedroom, 3 bathrooms. View from deck. Nearly 1 acre, nicely landscaped. Walk-out finished basement to patio. 2 of the bedrooms located in gorgeous basement. Large 2 car attached garage. Priced right in the low $80's.

EDGE OF TOWN — 2 bedroom bungalow on large lot. Detached garage with work benches and woodburning stove. New vinyl siding. Free Home Warranty to buyer. Under $40,000.

REDUCED IN PRICE! 2 bedroom with full basement. Well insulated. Has garage. Newer roof. Rewired. Enclosed front and back porch. Near downtown.

LOW DOWN PAYMENT on this ready to move in 2 bedroom home close to shopping and schools. Has full basement. Payments like rent. Less than $30,000.

NEW PRICE — 3 bedroom, fenced yard. Near Wilson School. Mid $30's. Realtor-owned.

LOVELY 1989 MOBILE HOME — 3 bedrooms, 1½ baths. Located Edwardsville Estates. Pad rent under $160 per month. Nice park with pool and other amenities. Bargain priced at $16,000.

2 BEDROOM BUNGALOW - MOVE IN CONDITION — Roof 2 years new. Window coverings stay. Fenced back yard. Only $17,950.

INCOME PROPERTY ?!? 4 unit apartment building. All units same size, three rooms plus bath per unit. Good cash flow. $46,000.

2 FOR THE PRICE OF 1 — Let the 2 bedroom apartment over garage help make your payments on this 2 bedroom bungalow with basement. Priced under $40,000.

ASSUMABLE LOAN — 2 bedroom frame with full basement. Dining room. Attached garage. Nicely decorated, Central air. $33,000.

2 STORY DUPLEX — Patio in back. Large garage. Full basement. Home Warranty to buyer. Has been REDUCED - mid $30's. Realtor-owned.

REDUCED — Let "Uncle Sam" put money in your pocket. HUD Section Eight. Free 1 year Home Warranty to buyer. $16,500. Realtor-owned.

YOUR FIRST HOME — Convenient to bus lines, shopping and restaurants. 3 bedroom ranch with fenced back yard. Friendly neighborhood. Realtor-owned. Mid $30's. 8.5% financing available if qualified.

GOVERNMENT OWNED HOMES AVAILABLE
EQUAL HOUSING OPPORTUNITY

TO QUALIFIED HOMEBUYERS AND FOR TARGETED AREAS — 8.5% FINANCING

NOW IS THE BEST TIME TO SELL YOUR HOUSE!
CALL 931-7200 FOR THE BEST SERVICE!
OPEN 7 DAYS • FULL-TIME AGENTS ON DUTY
4182 NAMEOKI ROAD, GRANITE CITY
Each office is independently owned and operated

Granite City & Vicinity 2355

LET YOUR neighbor help with your payments. Duplex for sale by owner, live in one side, rent the other. $35,000. 797-0259.

MADISON BRICK home for sale. Full basement, 4 rooms, full bath, down with large family room and 2 rooms 1/2 bath up, 2 car garage, fenced 100' x 125' lot. Call 931-6558 asking $40,000.

OWNER WANTS quick sale in Madison nice area. 3-4 bedrooms, nice kitchen, dining room, basement, attached garage. Only low 30's. 451-8988

5 ROOM HOME for sale. Fireplace, swimming pool and deck, 1536 5th Madison, IL. Days, 452-4700. Evenings. 876-6632.

7 ROOM HOME for sale. Bath and ½ 50ft lot. 1538 5th Madison, IL. Days, 452-4700, evenings, 876-6632.

Lots/Acreage for Sale 2430

4 ACRE TRACT, $10,500, 8% financing; 36 acres, $1800 per acre, 6 miles east of Hamel on Rt.140. 344-0509.

LOT IN Fairview Heights, 110x150, $7500. 632-4366

#12272. WOODED 9.4 ACRES for $13,500. Call Fremont at Holzinger Real Estate. 667-9993.

Mobile/Manufactured Homes for Sale 2440

1991 AUBURN 14x70
Vinyl lap siding, shingle roof, central air, skirting, washer, dryer, and furniture, $16,900. Less than $205 per month to qualified buyers.
WOODLAND TRAILS
Mobile Home Sales
Hwy. 157, Collinsville
1 mile north of I55/70
344-8300
Open 7 days a week, weeknights til 7pm

Brand New
$201.73 per month
6 mos. Lot Rental thru Oct. 7th
14'x70'
3 BD
A/C - Set-up
Ref. Stove
At Valley View Estates
O'Fallon, IL
*180 mos. -13% A.P.R. -10% down
Boatman Homes
624-7070

WHY THROW YOUR MONEY AWAY?
• A WISE INVESTMENT •
A TRULY MODERN, EASILY FINANCED MOBILE HOME IS JUST A PHONE CALL AWAY...
NEW 14 FT. WIDES STARTING FROM $14,995
NEW DOUBLES STARTING FROM $22,900
INCLUDES AIR, SKIRTS, SET UP AND 100 MILE FREE DELIVERY. PLEASE CALL
1-618-931-1720 or 1-618-797-1062
270 MOBILE HOME SALES
270 & WEST CHAIN OF ROCKS ROAD GRANITE CITY

Mobile/Manufactured Homes for Sale 2440

11X50, 2 bedroom, major appliances, located on Maryville Road. 797-0703.

2 BEDROOM MOBILE HOME on rented lakefront lot for sale, $4500 neg. 797-0093

1991 14X70ft, 3 BEDROOM, new home, delivered. Payments $166.09. American Lifestyle Homes. 797-6841.

10X50 2 BEDROOM, remodeled, appliances, air conditioning, located Mitchell. $2800. 931-9904.

CASH PAID FOR USED MOBILE HOMES. (314)921-5151.

CONTRACT FOR DEED. C/A, new carpet, appliances. (618)931-5800.

FOR SALE- Mobile Home trailer, 1969 Liberty. 2 bedroom, livingroom, kitchen, dinning room. Real clean. Can be seen $3,500. Call 931-0280

SPACIOUS MOBILE Home. Great condition. Low down payment & fiancing available. 288-3994

SPECIAL FINANCING Available on nice 1985 Redman mobile home in Holiday Park, Granite City, 3 bedrooms, 2 baths, C/A. Call 1-800-727-7212.

WE PAY CASH FOR ALL MOBILE HOMES. TOM. (314)781-9730.

$19.35 DOWN
Repossessed Mobile Homes
CALL TODAY, SEE IF YOU QUALIFY
American Lifestyle Homes
332-1441

Pre-Owned Homes
'88 14x70, 3 BR
'86 14x70, 2 BR
'85 14x76, 2 BR
'84 14x52, 2 BR
'78 14x70, 3 BR
DOUBLEWIDES
'89 28x56, 3 BR
'87 28x44, 2 BR
QUALITY BEACH HOMES
797-6034

Mobile Home Sites /Lots for Sale 2442

HALF ACRE homesites for double-wides, all set up, $500 down, $110 per month. Why pay rent? When you can buy your own land in quiet, peaceful surroundings, 8 miles East of Highland. Closeby to Interstate #70, with city water and gas. Call for brochure, (618) 288-9664 after 5pm.

Lake of the Ozarks For Sale 2456

BEAUTIFUL 3 BEDROOM, 2 bath condo on quiet cove on Horseshoe Bend, Lake of the Ozarks, adjacent to new Four Seasons Golf Course. Will sell furnished or unfurnished. 10x24 boat dock also available. (618)692-9381.

Real Estate Wanted 2485

BUYING HOUSES. Highest prices paid. Quick cash. FLOOD REALTY CENTRE. Call *Charlie*, 931-2600 or 451-8988.

Mobile/Manufactured Homes for Sale 2440

REPO., REPO., REPO., REPO.
$19.35 DOWN
American Lifestyle Homes
Easy to find in Pontoon Beach at Ex. 29 on Hwy. 255. Hard to beat on price.
931-8488

Granite City & Vicinity 2355

Granite City & Vicinity 2355

CLIP THIS AD • CLIP THIS AD
JOHN SOBOL REALTY • 452-5100
OPEN HOUSE SUNDAY 1-5

JUST LISTED - 1940 JOY!
COME SEE THIS ASTOUNDING VALUE! 6 rooms, 4 bedrooms, PLUS GIANT PANELLED FAMILY ROOM! All wrapped in vinyl exterior. Paddle fans galore. Appliances may stay! FANTASTIC LANDSCAPED ROCK GARDENS! Original owner bought another and must sell. FHA, VA welcomed. Cheap money down, cheap payments! Best location in town for the money! COME SUNDAY & SEE JOHN SOBOL!
CLIP THIS AD • CLIP THIS AD

Real Estate Wanted 2485

HIGHEST PRICE PAID 4 HOUSES! Call *Scott* at 931-2600
FLOOD REALTY CENTRE

Real Estate Announcements 2490

GOVERNMENT HOMES! FROM $1.00!! (U-REPAIR), DELINQUENT TAX PROPERTY REPOS 1-601-388-8242 EXT R1974, 24 HOURS.

Business for Sale 2500

MOTEL FOR sale, Granite City, IL. 38 rooms, living quarters, gross $245,000, price $450,000, possible seller financing. Arthur S. Kay and Associates, PO Box 12957, St. Louis, MO 63141 (314) 432-1440.

Commercial Property For Rent 2506

BUSINESS BUILDING, private office, fully carpeted, kitchen, bath, gas, heat with window air conditioners. $300. monthly plus utilities. 2908 East 23rd. 452-1652 or 797-6210.

OFFICE SPACE or store front. Approximately 900 square feet. Heat and water furnished. Will remodel to suit. Call 452-3119.

1800 SQUARE FOOT-building located behind residents, private drive, $300 month plus deposit. 797-6457.

WINFIELD COMPANIES Now Leasing. PROFESSIONAL, COMMERCIAL, RETAIL spaces: Ginger Creek, Edwardsville, Granite City. New all brick, shake shingles. 692-0779

Office Space for Rent 2530

DENTIST/DOCTOR OFFICE. Edwardsville Professional Park, multi-room. $750/month. 692-1565, leave message.

MARYLAND PLAZA
newly constructed office facilities located in the heart of business activity in the Granite City area.
(618)451-0362

OFFICE FOR rent. 1525 Madison Ave. Utilities furnished, phone answering service, light secretarial included. 876-3900

OFFICE SPACE available, Executive Park on Nameoki Road at Hwy 270. Broker owned, ask for Rod. FLOOD REALTY CENTRE. 931-2600

Apartments/Flats Furnished 2601

APARTMENT FOR rent. Newly remodeled, utilities included. $285. per month. $200 deposit. Call 931-1763

A SUPER CLEAN efficencey apartment $200. plus deposit. 876-4790 or 876-5801

CHARMING FURNISHED efficiency apartment, upstairs, utilities paid, private entrance, references, female. $250 month. 797-0487

ONE ROOM EFFICIENCY, in Madison, $30/Week. Male Residents. 876-7535

TWO ROOM efficiency, newly decorated. Tub and shower. Clean, furnished, microwave. Good location. Quiet. 876-1468, $255.

2563 WASHINGTON. Effiency apartment. $185. rent, $185. deposit. Stove and refrigerator. 876-1148

Apartments/Flats Unfurnished 2620

AVAILABLE OCTOBER 1. 1 bedroom, downstairs, $235 monthly with lease & deposit. Central air and heat. No pets. 797-1639

2 BEDROOM APARTMENT, $300 month. 4060 Oakmont. 931-3103, 931-7631.

2 BEDROOM APARTMENT. Appliances, central air, garage. $325 month, $100 deposit. 931-4210.

1 BEDROOM APARTMENT, all utilities furnished. On Nameoki Road. 451-7172.

2 BEDROOM GARDEN APARTMENT. All Appliances, Carpet, 2Blks from Park, Beautiful Area. $425/Month. 451-1180.

MARYLAND MANOR
Two bedroom, spacious, immaculate, garden or townhouse units. POOL. Garden apartment includes: FREE HEAT! All appliances. From $450.00
Pontoon Rd. at Wabash
Call 931-8748

Apartments/Flats Unfurnished 2620

2 BEDROOMS, FAMILY room w/fireplace, modern kitchen, attached 2 car garage w/opener. Must see to appreciate. Collinsville. Weekdays after 6pm., 345-0271.

1 BEDROOM, UPSTAIRS, private apartment fully carpeted. 876-0491

CLEAN, VERY attractive, 1 bedroom apartment. Call 877-1241.

COLLINSVILLE
Best Deal in Town
Ashley Court
Completely redecorated 1 and 2 bedroom apartment homes. Laundry on premises, most utilities paid.
From $285.
B & C Enterprise
Property Management Ltd.
345-6810

COLLINSVILLE- 2 bedroom, newer construction. Convenient location. $410/month. (618)235-8304.

COLLINSVILLE, DOWNTOWN, remodeled, 1 bedroom, stove, refrigerator, A/C, most utilities, laundry facilities, No pets. $260. 233-4951.

CUTE 1 BEDROOM Apt. looking for neat and clean renter, $350 per month, includes utilities, garbage pick-up, etc., Deposit and references required. Call 877-0556 or 398-6832 for appointment.

CUTE 2 BEDROOM, upstairs, newly decorated, refrigerator and stove. Deposit required. Available Oct. 1. No pets. $250 monthly Call 451-0303

DUPLEX FOR rent. 2 bedroom, refrigerator, dishwasher, stove, fenced yard, utility shed, $275 month. 797-0259.

ESTATE APARTMENTS. Total electric, spacious, lovely, 2 bedroom, quiet, secluded, wooded area, off ESIC Drive, Edwardsville. Water/sewer/trash pickup furnished. No pets. New building. (618)656-6695.

Large 1 bedroom $275. ALL UTILITIES PAID. Huge 1 bedroom apartment, some utilities. $200. Bus line. 877-6903.

LARGE 2 BEDROOM apartment. $100. deposit with refrences $275 monthly. Call after 3pm 797-0018

2 LARGE BEDROOMS. Refrigerator, range, wall to wall carpet, trash pickup. No pets. On Oakmont $300. per month, plus deposit. Call 931-1186

LARGE 1 BEDROOM upstairs apartment, $180 monthly, C/A. Call 876-3864.

LARGE, CLEAN, $400. monthly plus deposit and refrences. 931-3182

3 LARGE NICE rooms, 2029 A Byran. Call for more details. 797-0844

3 LARGE ROOMS, $200 plus deposit. 451-9622

MONTCLAIRE APARTMENTS. 1810-1812 August. One bedroom, $265 month. Deposit. References. No pets. 876-2459.

NEWLY REMODELED 2 bedroom, A/C. 2536 Washington. $295. 288-3051.

NICE, 2 BEDROOM APT., $310. plus deposit. 931-5298

Apartments/Flats Unfurnished 2620

NICE 3 ROOM and bath apartment. Madison. Call 876-0878.

NICE 4 ROOM apartment, upstairs, no pets, references required. $250 month plus deposit. 452-5055.

ONE BEDROOM St. Thomas Road. Stove, refrigerator, carpeted. Air, water, sewer, trash furnished. $250 per month. 876-4173.

PRIVATE GARAGE apartment. 3 room. Stove, refrigerator, trash furnished. $200 month. $100 deposit. 2002 6th Street. 931-8756.

3 ROOM APARTMENT located at 2328 Benton. Refrigerator and stove furnished. No pets. $200 plus deposit. Call 931-3531.

3 ROOM APARTMENT with bath. $175. monthly plus deposit. 1728 Cleveland 876-4435

3 ROOM HOUSE. Clean, private. utilities paid $275 monthly plus $200 deposit. No pets. Call 877-3220

3 ROOM HOUSE, stove, refrigerator, utility room, on bus-line, no pets. Refrence and deposit. 797-6186

4 ROOMS DOWNSTAIRS. Deposit required 2258 Grand $225. 288-9252

3 ROOMS UPSTAIRS, very clean, stove and refrigerator furnished. $180 per month. $175 deposit. Call after 5pm, 452-7056.

TWO BEDROOM APARTMENT, On Busline, In Madison. Stove/Refrigerator A/C, Heat Furnished.876-7535.

VERY NICE 1 bedroom apartment with wall to wall carpeting, refrigerator, in a nice, quiet neighborhood. $215 per month. References required. Call 876-5050 or 452-2884.

South County-Unfurnished 2627

Large 1 bedroom $275. ALL UTILITIES PAID, Huge 1 bedroom apartment, some utilities. $200. Bus line. 877-6903.
1 xxxxxxx xxxxxxxxxx xxxx xxx xxxx

Duplexes for Rent 2650

2 BEDROOM DUPLEX, in Collinsville, newly remodeled bathroom & kitchen w/stove & dishwasher furnished, W/D hookups in basement, C/A. $425. Call after 5pm., 344-0798 or 345-8724.

1 BEDROOM, NEWLY remodeled duplex, gas appliances, washer & dryer, covered parking, near Woodland Park, Collinsville. Non-smokers preferred. $350. 344-3913.

2200 BENTON, Restoration Area 3 floors of elegance, 4 bedrooms. 3 bathrooms. Kitchen with stove, refrigerator and dishwasher. Beautiful cabinets. Lovely wallpaper and carpet. Ceiling fans, mini blinds, C/A, full basement with washer/dryer hookup. No pets. Rent $525. Deposit $525.
JLM PROPERTY'S INC.
877-2260

Apartments/Flats Unfurnished 2620

GEORGETOWN & MARYVILLE GARDEN APTS.
ARE OFFERING OUR
"PRIME LOCATION"
Granite City's Finest
One and two bedroom apartments rent from $285.00. Security deposit $150.00 for qualified applicants. Coin operated laundry facilities each building. Water, sewer and trash removal furnished. 12 months lease.
Call for Appointment to See
Hours: 9 a.m. to 5 p.m.
451-2793

MOST MODERN
1 & 2 BEDROOM APARTMENTS and 2 BEDROOM, 1½ BATH TOWNHOUSE
VILLAGE LANE APARTMENTS
UNDER NEW MANAGEMENT
Entrance 2600 Pontoon Rd. Phone 931-5356
Manager 3929 Village Lane, Apt. C
PONTOON PLAZA APARTMENTS
•2 Bedrooms •Living Room with Dining Area •Complete GE Kitchen •Gas heat and Central Air Conditioning •Full Basement •Wall to Wall Carpeting •Ceramic Tile Bath
FOR INFORMATION & APPLICATION FOR LEASE Call 931-1530
APARTMENT MANAGER IN APT. #69
BOTH APARTMENT COMPLEXES HAVE POOLS!

Duplexes for Rent 2650

CHERRY HILLS DUPLEXES Beautiful Country Setting, bordered by SIUE, 157 at Edwardsville. Excellent Retirement Community, maintenance-free. FULL BRICK. W/walkout basement and garage. Lease starts $550 monthly. Also available for purchase. Winfield Companies: 692-0776

2310 GRAND LARGE 2 bedroom $300 a month plus deposit. Call 451-9368. Leave message.

2606 GRAND. TWO bedroom, upstairs, stove and refrigerator. $295 rent, $295 deposit. 876-1148

TOWNHOUSE FOR Lease: Madison area, 2 bedroom, large kitchen, refrigerator, microwave & range furnished. Call Steve (314) 621-6777 or 451-9797

TROY DUPLEX, 2 bedroom, spacious living room, washer/dryer connections, garage. $400. Call after 5pm. (618)632-6054.

UPSTAIRS 5 ROOM. 2404 Cleveland. All utilities paid except electricity. $350 month. $200 deposit. Call 451-5793.

Houses for Rent 2660

4 BEDROOM, BASEMENT, fenced yard, $375 month.rent to own. 451-7172.

2 BEDROOM HOME, full basement, central air. $200 deposit. $350 month. Call 345-3656

3 BEDROOM HOUSE for rent or sale. Unfurnished. 2265 Lee Granite Call 451-7050

2 BEDROOM HOUSE, $400. monthly plus deposit and references. 931-3182

2 BEDROOM HOUSE, unfurnished, ice box, stove, on private lot, 5 minutes from Granite City County area. $375. monthly. plus deposit. 931-5040

3 BEDROOM LARGE livingroom with fireplace $400 month, $400 deposit. 1-242-7067.

3 BEDROOM RANCH, built in kitchen, 2 bathrooms, full basement, 2 car gagage attached, 2 car garage detached, close to schools and shopping, beautifully lanscaped yard, $800 per month, 1 years lease. Call for apt. 618-692-4034. or 618-931-2325

CAHOKIA. Like New. 3 Bedroom Home. Very nice. 281-5075.

FOR RENT 2 bedroom house, nicely decorated, excellent neighborhood, washer dryer hookup, fenced yard, Frohardt School, no pets. $375 month. $300 deposit. Call for appointment. 876-4964.

FOR SALE-$34,500; for rent $450 month. 2-3 bedroom house in downtown Troy. Walking distance to schools and all your needs. 656-6489.

1427 GRAND. CUTE 1-2 bedroom. Washer and dryer. $285 + deposit. Stove & Refrigerator. 876-1148

HOUSE FOR RENT, 2 bedrooms, central air, garage and fenced in yard. Call 692-6280 Ask for Carla before 5 after 5pm 452-2368

HOUSE FOR rent. 2 bedroom with garage, kitchen, livingroom, bath, good size yard, $355 monthly plus deposit. Pontoon area. 931-0193

Legals

Houses for Rent 2660

HOUSE FOR rent, furnished. Option to buy. 931-1554

MADISON, 3 BEDROOM, basement, garage, nice home and area. $425. 451-8988

NEW 3 BEDROOM Brick ranch, 2000 sq.ft living space, formal dining room, living room, great room, full basement, 2 car garage. Glen Carbon School District. $1150 month. Call 288-6999 or 344-7757.

NICE 3 ROOM and bath house, Madison. Refrigerator and stove, air conditioned. Call 876-0878.

4 ROOM HOUSE in Fairmont. $285. plus deposit. 482-5418

SMALL HOUSE West Granite. 451-6821.

SMALL REAR HOUSE, in Madison 3rd Street. 1 bedroom, stove, refrigerator. $185. + deposit. 876-1148

Mobile/Manufactured Homes for Rent 2670

2 BEDROOM MOBILE home, $275 month rent, $150 deposit. 876-4202.

2 BEDROOM RENT to own 10X43 with appliances $260 a month including lot rent. 451-7172.

2 BEDROOM, STOVE, refrigerator, central air, washer and dryer hookup, water sewer, trash furnished. No pets. $280 month. $280 security deposit. Call 876-3955.

SMALL ONE bedroom. Very nice. Partially furnished. Pay own utilities. No pets. Deposit and references required. $180 per month. Call 797-6966.

Sleeping Rooms 2682

FURNISHED WITH utilities. 1 or 2 rooms. 2100 Cleveland. 931-5739, 451-2332. Agent owned

SLEEPING ROOMS and apartments. Madison and Granite City. From $175 a month, all utilities paid. 876-0625.

SLEEPING ROOMS, laundry and kitchen. Call 876-9967.

VERY NICE. Cable, microwave. 931-5220, 876-2108.

Resort/Vacation Property for Rent 2710

SPEND THANKSGIVING week at Port Elsewhere, Osage Beach, shopping the outlets!! 2 bedroom lakefront condo, sleeps 6; fireplace, jacuzzi in MBR, indoor pool/hottub, fully equipped. $399. Owner 618-344-3638 after 4pm.

Just say, 'Charge it!' when you place your ad in the Suburban Journals.
MasterCard VISA
graciously accepted.

Legals

PUBLIC NOTICE
IF YOU ARE ELDERLY, HANDICAPPED OR DISABLED, EFFECTIVE OCTOBER 1, 1990 MADISON COUNTY HOUSING AUTHORITY WILL BE ACCEPTING APPLICATIONS FOR ITS ELDERLY PUBLIC HOUSING PROGRAM AT THE MAY BUILDING, 1701 BRYANT, EDWARDSVILLE, IL AND AT THE BRANER BUILDING, 150 SOUTH AURORA, COLLINSVILLE, IL. IF YOU ARE INTERESTED PLEASE CALL 692-0076 OR 344-6772 AND ASK FOR MS. VAUGHN TO MAKE AN APPOINTMENT FOR APPLICATION.

Apartments/Flats Unfurnished 2620

Apartments/Flats Unfurnished 2620

CHOUTEAU TRACE LUXURY APARTMENTS
• HURRY, ONLY 3 UNITS LEFT! •
Four new, spacious luxury units. 1050 sq. ft., 2 oversize bedrooms, washer and dryer room, top line appliances include microwave and trash compactor.
$495 PER MONTH
AVAILABLE MID SEPT. - OCT 1
Beautiful new 2 bedroom apartments, bay windows, all appliances (microwave included), and off-street parking, laundry facilities.
$395 PER MONTH
ALL UNITS LOCATED WITHIN OUR NEWLY LANDSCAPED GROUNDS
CONVENIENTLY LOCATED JUST OFF 270 & 111
IL: 334-5600
MO: 314-739-3395

2 GREAT DEALS OFF 2 GRANITE CITY APARTMENTS
$30.00 OFF 2 BEDROOM TOWNHOME
OR
$25.00 OFF 1 BEDROOM GARDEN APARTMENT
CHOOSE COUNTRY SETTING
Arlington Heights TOWNHOMES
OR TOWN LIVING
OAKMONT APARTMENTS
797-1015
(NEW RESIDENTS ONLY WITH 1-YEAR LEASE)

Granite City & Vicinity 2355

Granite City & Vicinity 2355

Granite City & Vicinity 2355

OFFICE HOURS: MON.-FRI. 9 A.M. to 7 P.M.
SATURDAY 9 A.M. to 3 P.M. • SUNDAY 12 P.M. to 3 P.M.
RELO
dw Brown REALTORS
3703 NAMEOKI RD.
452-3500
ONE YEAR WARRANTY

JUST LISTED — Three bedroom low maintenance exterior home. A lot of remodeling and painting and decorating had been done. A must see. Call for appointment. $48,500.

NEW LISTING — Three bedrooms, large eat-in kitchen, aluminum siding, lots of fruit trees. There is also another house in back. Presently used as game room. $57,900.

NEWLY LISTED — Large four bedroom home. Ceiling fans, plenty of storage closets in garage. Full basement. Call for details. $57,500.

JUST LISTED — Extremely well kept home and apartment. Home has two bedrooms and partial basement. Apartment has 4 rooms. $48,500.

NEW LISTING — Multi-family dwelling. Three nice size apartments. Call for appointment today. $55,000.

A LOT OF STYLE — Three bedrooms, two baths, family room. Thermal windows, woodburning fireplace and so much more. $128,000.

LOVELY STARTER HOME — Two bedrooms, fenced back yard, one car garage and basment. $21,000.

TWO BEDROOM BUNGALOW — Full basement, central air, thermal windows, extra parking in back. $26,000.

CLOSE TO SCHOOL — Three bedrooms, fireplace in family room, vinyl siding for easy care of exterior. $44,900.

READY TO MOVE IN — Two bedrooms, one bath. Ceiling fans in living room and both bedrooms. Totally fenced yard. So many new features. $33,500.

LOCATED ON DEAD END STREET Near golf course and swimming pool. Large nicely decorated rooms, thermal tilt-in windows, newer carpet and landscaping. $66,900.

INVESTMENT PROPERTY — Tavern and apartments. All equipment to stay. Income for apartments is good. Call for details. $98,000.

ONE ACRE of ground that's perfect for the new home builder. Arlington Road and yet within walking distance of golf course and swimming pool. $23,900.

INVESTORS — Price has been reduced to $10,000. Two bedroom aluminum siding, soffit and guttering. Partial basement and storage shed. Call today.

ON QUIET STREET — Cute starter home. Large closets in bedroom. Fenced back yard. One car attached garage. $15,900.

A WALK AWAY FROM THE PARK — Three bedrooms, large living room, formal dining room, open stairway. $51,900.

OPEN HOUSE
SUNDAY
2 - 4 P.M.
Sept. 30, 1990
NOTTINGHAM WOODS SUBDIVISION
NEW HOMES
LOTS ...
Located in Glen Carbon, Hwy. 162 to Nottingham Estates. Various prices from $27,000 ...

JULIA GULASH	876-3910	FLO LEINER	452-7570	WALT WINTERS	452-9095
STEVEN C. HARRINGTON	876-2968	SHARON MAHONEY	797-6510	MONROE WORTHEN	451-9698
CATHY HOLDER	797-6414	LAVERNE MANK	288-7766	BARB WYATT, MGR.	797-1222
VICKIE JACOBS	931-2127	ROSE STERN	452-2777	AL YOUNT	876-0889

FLOOD Realty Centre

BRENDA PHILLIPS
Top Sales Agent

SCOTT HILLMER
Top Listings Agent

3 OR 4 BEDROOMS, huge living room with woodburning fireplace. Finished basement. 1½ car garage. All on double lot. Close to Niedringhaus School and shopping.

3 BEDROOM with large living room, kitchen combo completely remodeled with cathedral ceiling in living room for only $32,000.

TIRED OF WORKING FOR THE OTHER GUY? This business opportunity could be your answer. 2,000 sq. ft. of confectionery space. Most equipment is included.

3 BEDROOM BRICK now ready for your approval. Some new wallpaper. Decorated in good taste. W/D hookup. Large yard. Gas heat and C/A. Mitchell school district.

LIVE HERE FREE! Live in this super nice 2 bedroom home and let the 2 rental units pay your payment. House has full basement, big 2 car attached garage, nice corner lot and more.

LINCOLN PLACE: 7 room brick with full finished basement. You look, you'll like. 1750 Spruce.

4 BEDROOM frame home out of city limits of Edwardsville. House had some renovation done! Large yard and big house, great for family. Needs some TLC.

PRICE REDUCED on this split foyer with 3 large bedrooms, family room with fireplace, hot tub, and many other extras all located on a cul-de-sac lot. Call today.

NEW LISTING: Builders attention — Big corner lot in Rae Jean Subdivision, Wanda at Paul Drive. Could be 2 lots. Call for more information.

ACREAGE: Near Troy, 2.10 acres on Klinke Road. 2 miles from town. 600' good blacktop road frontage. Also 3.96 wooded acres just off Mick Road, 3 miles north of Troy. Call for price and directions.

GAYE FLOOD
CHARLIE PALUS
SCOTT HILLMER
RAYMOND VALENCIA
BUREL SCHMISSEUR
ROD FLOOD
SANDRA BASDEN
BRENDA PHILLIPS
CHARLES CROMEANS
JIM WHITT
MARY CHRISTOPHER
931-2600

Replace your lost S.S. card for accuracy, convenience

By Bill Hunot
Social Security Administration

Q. I lost my Social Security card but I know my number. Is there any reason I should apply to get a new card?

A. There are a couple of good reasons why you should get a new card. Many people who memorize their number forget it or occasionally recite it incorrectly. The most accurate way to use your Social Security number is to let your employer copy it directly from your Social Security card.

Also, employers now are required by the Immigration and Naturalization Service to verify that potential employees are authorized to work. A Social Security card issued by the Social Security Administration can be used to prove that you are "employment eligible" by INS standards. (A birth certificate showing a U.S. place of birth also can be used for this purpose.)

It takes 10 to 14 days to issue a Social Security card. So it could delay your employment if you do not have a card at the time you apply for a new job. To replace a lost Social Security card call 800-234-5772.

Q. My niece received Social Security until she graduated from high school because her mother died. Her father recently died. Is there any way her benefits can be started again while she is in college due to her having no surviving parents?

A. Unless she is disabled, she is not eligible for further benefits. Surviving children may receive benefits while they are under age 18 and between age 18 and 19 if they still are in high school. Older children may receive benefits if they became disabled prior to age 22 and are unable to work. The eligibility rules are the same for children with no surviving parents.

Social Security used to pay survivor's benefits to college students, too, but those benefits were phased out in the early 1980s.

Q. I am 72 years old and get Supplemental Security Income. My wife, who also received SSI, died last month. I had an insurance policy in her name that will be used to pay funeral expenses. Do I report this money to Social Security?

A. You should report it to Social Security but it probably will not reduce your SSI payment. Life insurance proceeds used to pay for your late wife's medical expenses or for her burial expenses do not count against your SSI payments. Money left over from the policy after those expenses are paid off will count as income and reduce your SSI.

Q. I applied for SSI two months ago. Yesterday I received notification that my case was denied. How do I file an appeal?

A. Call 800-234-5772 and request that the decision to deny you be reconsidered. If you disagree with any decision made on an SSI, Social Security or Medicare claim, you can ask for reconsideration. The request must be made in writing within 60 days from the day you received your letter telling you the claim was denied. The people at Social Security can help you with the request if you need assistance.

Q. When I went to the clinic last week I was treated by a physician assistant. Does Medicare cover physician assistant services?

A. Medicare medical insurance (Part B) can help pay for services received from a Medicare-approved physician assistant. Physician assistants commonly serve at rural health clinics where there is a shortage of health-care professionals. They also can help doctors perform surgery and help out in hospitals and other facilities.

Send your questions about Social Security to Bill Hunot, St. Louis News Service, 1215 Fern Ridge Parkway, Suite 108, St. Louis, Mo. 63141.

Gulf crisis highlights policy clash between Martin, Simon

By Jason Moody
States News Service

WASHINGTON — Sen. Paul Simon and Rep. Lynn Martin agree the Persian Gulf crisis has brought defense and foreign policy — normally peripheral issues in statewide campaigns — to center stage in their U.S. Senate race.

But it's difficult to say whose record on these issues will win points with Illinois voters, especially after careful packaging by the candidates' campaign strategists and media consultants.

"I would not have expected in the beginning of this campaign that defense would be an issue, but indeed it is and it's an issue that accrues to my benefit," said Martin, a Republican from Loves Park.

Martin charges that the Persian Gulf crisis highlights her more liberal opponent's penchant for jumping on the bandwagon behind a popular cause, while consistently voting to disarm the American soldier and weaken U.S. posture abroad.

Simon counters that the Gulf crisis has exposed Martin's own weaknesses: she wants to spend top dollar on weapon systems that have little value in modern-day conflicts, and she fails to oppose corrupt dictatorships — like Iraq's — until it is too late.

In general, the two candidates differ along traditional party lines on most foreign policy issues, with Simon supporting the United States' commitment to a wide variety of foreign aid programs and Martin advocating higher military spending.

Simon, for instance, has generally supported funding to multinational organizations like the United Nations and the World Bank which promote development, fight hunger, and assist family planning in Third World counties. Martin often votes against these programs.

Likewise, Martin has favored sending military and logistical aid to anti-communist movements around the globe — whether it be in Angola, Central America, or Afghanistan — while Simon has argued for linking such aid to a country's human rights record.

On many issues, however, the two candidate have taken similar positions. For example, they both have stood behind President George Bush's two major foreign policy initiatives — in Panama and Iraq — and have argued that Europe and Japan should share in defense costs.

But the campaign has forced the candidate's to highlight their dif ferences in a way that has made each appear more extreme than their voting record would indicate.

Martin already has aired a cam paign ad attacking Simon's pro posal to cut defense by 50 percent in five years and says she'll con tinue to point out the contradic tions between her opponent's tough talk in support of the force buildup in the gulf and his actual record on foreign policy issues.

"Suddenly he is putting on this Rambo suit and I don't think it is very believable," said Martin. "If we had done what Paul Simon wanted us to do in the '80s, we would not have been ready to make sure that there is greater stability in the Middle East."

On the other hand, Simon char ges that Martin's brand of defense spending would do more to line the pockets of military contractors than help American soldiers in the Saudi desert. He points to her votes against legislation that would have provided more money for conventional forces by trans ferring it from big-ticket items like Star Wars and the MX mis sile.

"We have to have a highly mobile defense force that can be available if there is trouble in Panama, Iraq or wherever it is," said Simon, who criticizes Mar tin's support for "doomsday" weapons.

"Today about 60 percent of our defense spending goes for a Soviet invasion of Western Europe," he said. "Obviously that possibility has all but disappeared. . .so there can be significant reductions here."

Simon also criticizes Martin for voting against efforts to put pres sure on Iraqi President Saddam Hussein for his regime's human rights violations. (See chart)

The two candidates will contin ue to trade barbs on defense and foreign policy issues as long as the Persian Gulf crisis remains head line news, said John Jackson, a political specialist at the Universi ty of Southern Illinois at Carbon dale.

"The impact of foreign policy issues are very graphic at times like this when all of us know some body who has family or friends in the gulf—and you can be sure the candidates have pollsters who know this," said Jackson.

However, analysts disagree whose campaign stands to gain the most from the heightened public concern over the conflict and if any side can build a major cam paign theme around the issue.

"Simon positioned himself pret ty well after the invasion by sup porting the president, so it will be hard to attack him there. But the crisis does play right into the tra ditional Republican themes—there is not a lot of talk about a peace dividend now," said Dave Everson, a politics professor at Sangamon State University in Springfield.

The crisis also weakens Mar tin's attempt to portray Simon as a senator too concerned with inter national events and out of touch with issues that affect Illinois, according to Jackson.

"It's hard for Martin to argue that foreign policy is removed from your daily life now," he said. "Simon's seat on the Foreign Relations Committee is a plus, rather than a detriment now."

But most analysts agree the overall effect of the Persian Gulf crisis on the campaign will depend on how international events unfold in the weeks before the election.

"If the crisis is resolved and Bush is glowing in victory right around election time, it could lift all boats in his party," said Larry Sabato, a campaign specialist with the University of Virginia. "But if the public is growing tired of what appears to be a drawn-out stalemate with no end in sight, it could work to Simon's advan tage."

BARGAIN HUNTING???
Try the Classifieds!

Legals

CITY OF MADISON
TREASURER'S ANNUAL REPORT
FISCAL YEAR MAY 1, 1989 - APRIL 30, 1990

REVENUE	AMOUNT
Property Tax	$ 222,021.00
Sales Tax	265,011.00
Utility Tax	251,271.00
Motor Fuel Tax	100,602.00
Income Tax	293,000.00
Replacement Tax	138,698.00
Licenses, Permits and Fees	117,237.00
Charges for Services	87,343.00
Rent	134,212.00
Interest	52,960.00
Other	120,404.00
EXPENDITURES	
Amisch, George	4,100.00
Armour, Bert	22,388.23
A.T.&T.	1,437.70
A.T.&T. Credit Corp.	2,115.70
Ballew, Richard	27,877.70
Bargiel, Paul	31,970.48
Bathon, Fred	6,650.00
Bee Consulting	1,283.95
Beltcoff, John	18,350.00
Beswick, John	16,632.17
Bisto, Joseph	3,467.19
Bosworth, Robert	4,715.67
Bradley, Curtis	23,781.90
Brannam, Grover	3,287.52
Bridick, Charles	35,072.96
Bridick, Jeff	5,379.43
Bridick, Lisa	6,975.00
Bridick, Steven	2,564.63
Broadway, James	15,761.42
Burris, Douglas	1,995.00
Burris, Raymond	24,224.22
Burris, Wilma	1,800.00
Business Equipment Center	2,772.81
B.A.C.	1,700.00
Cablebus	1,439.94
Caffrey, James	4,100.00
Cass, Thomas	2,322.51
Chicago Hilton and Towers	1,845.67
Clayco Midwest Co.	2,217.40
Cybertel	1,363.44
Daniel R Donohoo	7,900.00
Dedeaux, Larry	5,361.94
Dempsey-Adams Auto Body	2,283.25
Dohnal, Edward	1,200.00
Dohnal, Lisa	14,788.40
Dron Electric	3,383.28
Dutko, John	21,360.20
Economy, Andy	3,750.00
Endicott, Keith	3,575.00
Erb Equip.	1,375.68
Farm Fresh	1,172.05
Fijan-Maeras Agency	1,704.00
Finazzo, Fred	18,736.05
Finke, David	19,338.24
Foley, Charles	15,312.70
Foley Venetian Blind Co.	3,060.49
Friend, Forrest	1,800.00
General American Ins.	34,204.44
Granite Fence Co.	1,477.67
Grzywacz, Ron	4,100.00
Hamilton, Clifford	16,315.56
Hamm, John III	4,100.00
Haynes, Harvey	1,200.00
Henkhaus, M. S.	40,656.85
Hollenbeck, R.	2,107.82
Hoover, Edward	14,808.94
Horton, Norris	4,100.00
Houser Automotive	3,573.21
Hughes, Morris	18,613.92
Hylla, David	6,499.92
Ill. American Water	8,410.08
Ill. Power Co.	64,867.09
Illinois Bell	10,631.63
I.D.E.S.	43,991.25
I.M.L.R.M.A.	96,856.64
I.M.R.F.	44,587.04
Jenkins, Floyd	4,871.04
Kern, Louise	14,980.70
Key Equipment	5,476.55
Kienstra Inc.	2,092.15
Lake, John	21,116.69
Leon Uniforms	4,676.28
Lewis, Kathy	1,514.88
Lucas, Jo Ann	7,846.50
Maclair Asphalt	1,910.94
Madison Auto Parts	2,493.56
Magna Bank Trust Dept.	78,997.79
Marshall Cavendish	1,060.72
McKinney, Jack	19,336.24
Mentor Systems Inc.	1,600.11
Metro East Sanitary District	1,807.37
Mize, Dennis	10,929.00
Mize, Neal	12,867.40
Modern Business System	1,083.81
Mooshegian, David	6,746.46
Morton Thiokol	4,862.22
Motorola Inc.	9,846.61
Nighohossian, Casper	17,999.97
Novotny Chevrolet	15,239.59
Obremski, Kim	5,811.84
Old Dominion-Brush	1,263.40
O'Brien Tire	3,881.34
Pace Hardware	1,598.84
Papa, Robert	21,630.84
Peterson, Harry	16,705.52
Poston, Dan	1,905.00
P.S.O.P.	2,000.00
Ray O'Herron Co.	6,192.07
Rhoads, Mark	2,587.50
Rich Oil Co.	34,880.98
Ritz, Leonard	23,735.71
Robbins, Robert	37,592.22
Rockett, Charles	4,100.00
Roviso Supply	1,060.64
Rupprecht, Robert	19,742.24
S & B Distributor	12,496.95
Sexton, Scott	8,928.78
Shelby, Steven	24,272.49
Shipcoff, James	1,209.38
Sipes, Delbert	14,981.93
Sipes, Kevin	14,897.46
Skokio, Steven	27,406.27
Smith, David	18,623.92
Smith, George	5,999.97
Softball Central	6,200.00
State Treasurer	13,920.00
Suburban Journals	3,636.17
Telecom*USA	4,116.64
The Standard Slag Company	1,041.40
TNT Reporting Company	1,363.05
Todd Corporation	1,124.70
Traffic Control Prod/3M	1,950.00
Travelers Companies	76,213.15
Trotts, Bruce	1,200.00
Tutka, Richard	28,142.21
U.S. Postmaster	1,136.00
Vrabec, Michael	4,100.00
Warehouse of Fixtures	2,371.12
Watson, Steven	23,076.42
Weidner, William	6,300.00
Western Union	1,479.36
Whitecotton, Don	4,679.69
Wilson, Sherri Lee	1,489.37
Wilson Jr., Don	20,521.83
Woody's Municipal Supply	3,995.77
Others	157,630.22
TOTAL	$1,755,363.00
REVENUES	1,782,759.00
NET	27,396.00

No. 9 9/30

MADISON COUNTY
ZONING ORDINANCE
BOARD OF APPEALS
NOTICE OF
PUBLIC HEARING

Notice is hereby given that the above named Board of Appeals, established under the terms of the Madison County Zoning Ordinance, will hold a Public Hearing on the 22nd day of October, 1990, at the time and place as noted below for the purpose of hearing testimony for and/or against the following proposed change in the above named Ordinance.

At 11:05 A.M. on the petition of Manuel Foschiatti, Owner of Record, and operator of the business, requesting a Special Use Permit as per Article II Section 205.0, 205.7 Subsection 205.10 of the Madison County Zoning Ordinance in order to run a business of an auto shop and auto repair and a trucking company on this site located in an R-4 Single Family Residence District in Nameoki Township. This is located at 310 McCambridge.

PP #17-2-20-30-13-301-001.

Lots 1, 2, 3 in Block 10 in McNairs Addition to Madison, as shown on the plat thereof recorded in Plat Book 5 Page 43 in Madison County, Illinois.

Commonly known as 310 McCambridge, Madison, Illinois 62060.

Subject to balance due on note and mortgage to First National Bank in Madison, Illinois, which balance grantor assumes and agrees to pay as per terms of said note and mortgage.

The hearing will be held at the above described site.

Madison County Zoning
Board of Appeals
Per ROY H. FRUIT,
Chairman

MAL Member: LegNov90/12
No. 8 9/30

90-3759P

IN THE CIRCUIT COURT
FOR THE
THIRD JUDICIAL CIRCUIT
MADISON COUNTY,
EDWARDSVILLE, ILLINOIS

America's Mortgage Company
PLAINTIFF)
vs.
Robert A. Dunn, Patricia L. Dunn, Special Service Area #1 of Madison County and UNKNOWN OWNERS AND NON RECORD CLAIMANTS
DEFENDANTS.)

NO. 90-CH-296
PUBLICATION NOTICE

The requisite affidavit for publication having been filed, notice is hereby given you, UNKNOWN OWNERS AND NON RECORD CLAIMANTS.

Defendants in the above entitled suit, that the said suit has been commenced in the Circuit Court of Madison County, by the said Plaintiff against you and other defendants, praying for the foreclosure of a certain Mortgage conveying the premises described as follows, to-wit:

Lots 4, 5 and 6 in Block 4 in the SECOND ADDITION OF THE W.R. BENJAMIN TRACT, a Subdivision according to the plat thereof recorded in Plat Book 18 Page 74-A, in the Recorder's Office of Madison County, Illinois.

Commonly known as: 2659 Missouri Ave., Granite City, IL 62040.

Permanent index number: 21-2-19-13-08-201-049.

and which said Mortgage was made by Robert A. Dunn and Patricia L. Dunn Mortgagors, to Reinagel Mortgage Company as Mortgagee, and recorded in the office of the Recorder of Deeds of Madison County, Illinois, as document number 241 311.

And for other relief; that summons was duly issued out of the said Court against you as provided by law, and that the suit is now pending.

Now, therefore, unless you, the said above named defendants file your answer to the Complaint in the said suit or otherwise make your appearance therein, in the office of the Clerk of the Circuit Court of Madison County, in the City of Edwardsville, Illinois, on or before the 29th day of October, 1990, default may be entered against you at any time after that day and a judgment entered against you at any time after that day and a judgment entered in accordance with the prayer of said Complaint.

Dated, Edwardsville, September 18, 1990.

WILLARD V. PORTELL
Clerk

SHAPIRO & KREISMAN
Attorneys for Plaintiff
River Valley Plaza
331 Fulton St., Suite 1040
Peoria, Illinois 61602
(309) 676-0202
Atty. #00464813
No. 94 9/23/30; 10/7

MADISON COUNTY
ZONING ORDINANCE
BOARD OF APPEALS
NOTICE OF
PUBLIC HEARING

Notice is hereby given that the above named Board of Appeals, established under the terms of the Madison County Zoning Ordinance, will hold a Public Hearing on the 22nd day of October, 1990, at the time and place as noted below for the purpose of hearing testimony for and/or against the following proposed change in the above named Ordinance.

At 10:30 A.M. on the petition of Betty Gibson, Owner of Record, and Occupant of mobile home, requesting a Special Use Permit as per Article II Section 205.0, 205.7 Subsection 205.10 of the Madison County Zoning Ordinance in order to continue the placement of a single wide mobile home, as per expired Special Use Permit #4449, for the residence of the Betty Gibson family for as long as possible being located in an R-4 Single Family Residence District in Nameoki Township. This is located at 201 Booker in Eagle Park.

PP #17-2-20-31-05-101-019.

Lot 56 in Viaduct Addition in the Northwest Quarter of Section Number Thirty-one, Nameoki Township.

The hearing will be held at the above described site.

Madison County Zoning
Board of Appeals
Per ROY H. FRUIT,
Chairman

MAL Member: LegNov90/10
No. 6 9/30

IN THE CIRCUIT COURT
THIRD JUDICIAL CIRCUIT
MADISON COUNTY, ILLINOIS

FIRST GRANITE CITY SAVINGS AND LOAN, a Corporation,
Plaintiff,
vs.
WILLIAM F. KINDER, DIANA K. KINDER, STATE OF ILLINOIS, UNITED STATE OF AMERICA, "UNKNOWN OWNERS" AND "NONRECORD CLAIMANTS",
Defendants

No. 90-CH-305
NOTICE OF FORECLOSURE
(FOR PUBLICATION)

NOTICE IS GIVEN TO Unknown Owners and Nonrecord Claimants of the following-described real estate. The undersigned certifies that the above-entitled mortgage foreclosure action was filed on August 27, 1990, and is now pending.

(i) The names of all plaintiffs and the case number are identified above.

(ii) The court in which said action was brought is identified above.

(iii) The name of the title holders of records are: William F. Kinder and Diana K. Kinder

(iv) A legal description of the real estate sufficient to identify it with reasonable certainty is as follows:

Lot 92 in Holiday Gardens Number 1, a subdivision as shown on the plat thereof recorded in the Recorder's Office of Madison County, Illinois, in Plat Book 28 at Page 4; situate in the County of Madison and State of Illinois.

(v) A common address or description of the location of the real estate is as follows: #17 Del Rio, Granite City, Illinois 62040.

(vi) An identification of the mortgage sought to be foreclosed is as follows:

Names of mortgagors: William F. Kinder and Diana K. Kinger

Name of Mortgagee: First Granite City Savings and Loan

Date of Mortgage: June 27, 1986

Date of recording: July 8, 1986

County where recorded: Madison County, Illinois

Recording identification: Book 3375, Page 295 at Roll/Frame 1523/105.

Unless you, Unknown Owners and Nonrecord Claimants, file your answer to the Complaint or otherwise make your appearance in said Court in said suit at the County Courthouse in the City of Edwardsville, Illinois, on or before the 31st day of October, 1990, default may be entered against you and each of you at any time after that day and a judgment entered in accordance with the prayer of said Complaint.

/s/Willard V. Portell
Clerk of the Circuit Court

Phillip A. Theis
Attorney for Plaintiff
Registration No. 02813920
2145 Pontoon Road
P. O. Box 998
Granite City, IL 62040
(618) 931-6500
No. 81 9/16, 23, 30

IN THE THIRD CIRCUIT COURT
THIRD JUDICIAL CIRCUIT
MADISON COUNTY, ILLINOIS
IN RE PETITION OF ROBERT SHANE ROGERS FOR NAME CHANGE.

NOTICE

Public notice is hereby given that on or about November 14, 1990, I will file my petition in said Court praying for the change of my name from ROBERT SHANE ROGERS to ROBERT SHANE SALE, pursuant to the statute in such case made and provided.

Dated at Granite City, Illinois, this 25th day of September, 1990.

ROBERT SHANE ROGERS
IRVIN SLATE, JR.
Attorney at Law
1308 Niedringhaus Avenue
Granite City, IL 62040
(618) 876-5044
No. 5 9/30; 10/7/14

INVITATION TO BID

Having declared such as surplus: The city of Madison, Illinois is requesting bids on the sale of:

A) One (1) 1979 Ford LTD II.
B) Two (2) 1984 Chevrolet Celebrities.
C) Two (2) 1985 Dodge Diplomats.
D) One (1) 1969 GMC Refuse Packer.
E) One (1) 1974 Ford Ranchero.
F) One (1) 1979 Ford Mini Bus.

Sealed bids will be accepted in the Office of the City Comptroller, Madison City Hall, 1529 Third Street, Madison, Illinois, 62060 until 4:00 p.m., Tuesday, October 16, 1990. Bids should be separate for each item and the envelope must be marked "Bid" and for which item the bid applies. Bids will be opened at the regular City Council meeting on Tuesday, October 16, 1990 at 7:30 p.m. in the City Council Chambers.

The City reserves the right to accept or reject any and all bids. The equipment is available for viewing in the parking lot of the City Hall at 1529 Third, Madison during normal business hours.

RICHARD TUTKA
Comptroller
No. 10 9/30; 10/4

MADISON COUNTY
ZONING ORDINANCE
BOARD OF APPEALS
NOTICE OF
PUBLIC HEARING

Notice is hereby given that the above named Board of Appeals, established under the terms of the Madison County Zoning Ordinance, will hold a Public Hearing on the 22nd day of October, 1990, at the time and place as noted below for the purpose of hearing testimony for and/or against the following proposed change in the above named Ordinance.

At 10:45 A.M. on the petition of Patricia Branch and Elbert Branch, Owners of Record, and Kelvin Branch, Occupant of mobile home, requesting a Special Use Permit as per Article II Section 206.0, 206.4 of the Madison County Zoning Ordinance in order to place a double wide mobile home on this site for the residence of the Kelvin Branch family for as long as possible. This is located in an R-5 Multiple Family Dwelling District in Venice Township. This is located at 209 Allen Street in Eagle Park.

#PP #21-2-19-36-12-202-005.

Lot Forty-two (42) in Williams Subidivision in U.S. Survey 723 Claim 103-104 in Township 3 North Range 10 West of the Third Principal Meridian, according to the plat therof recorded in Plat Book 22, at Page 25 in the Office of the Recorder of Deeds of Madison County, Illinois. Lot 50x125.

PP #21-2-19-36-12-202-005.

The hearing will be held at the above described site.

Madison County Zoning
Board of Appeals
Per ROY H. FRUIT,
Chairman

MAL Member: LegNov90/11
No. 7 9/30

Just say, 'Charge it!' when you place your ad in the Suburban Journals.
MasterCard VISA
graciously accepted.

LET AN EXPERT GIVE YOU PROFESSIONAL SERVICE
SERVICE DIRECTORY

AUTO REPAIR
Harris St. Auto
• COMPUTER ANALYSIS • FUEL INJECTION CLEANING • DIESEL REPAIR • GAS ANALYIST TEST TO PASS EMISSION CONTROL TEST
We Specialize In:
Radiators, Carburetors
Air Conditioners & Brakes
FAIR PRICES • GUARANTEED WORK
Mon.-Sat. 8 a.m. - 4 p.m.
2017 Harris, Madison, IL
(Take McCambridge turn at Temple Baptist Church)
Bill — 618-876-0645 Ted — 618-876-8153

Free Estimates Free Estimates
Brakes Engine & Transmission Overhaul Tune-ups
24 HOUR TOWING NIGHT 452-8423 Tire Repair & Computer Balance ALL WORK GUARANTEED
Front Ends Paint Work Vinyl Tops Rust Repair Collision Repair
MONTE'S AUTO REPAIR & AUTO BODY
NO JOB TOO SMALL OR LARGE
Special Fleet Rates • Touch Up To Paint Jobs
310 McCambridge, Madison, IL
(618) 451-2544
MONTE FOSCHIATTI, Prop.

FREE ESTIMATES ON ALL WORK
REBUILT MOTORS & TRANSMISSIONS INSTALLED
TRANSMISSION SERVICE & FILTER, FLUID CHANGE
TUNE-UPS
BRAKES INSTALLED
OIL, LUBE & FILTER CHANGE
BASIC MOTOR REPAIRS
MAIN STREET AUTO
700 MADISON AVE.
JOHN OVERTORF, OWNER
876-5731

AUTO BODY REPAIR
HOME OF QUALITY
B&G AUTO BODY
"Kuhn" Frame Eqt.
FREE RENTAL CARS
For Fully Insured Customers, 100 miles a day FREE, $500 min. repairs.
CLEANEST SHOP IN AREA
4257 Reveille Lane 111 & 162
Pontoon Beach
931-2161
24 HR. TOWING

BUY-SELL-TRADE
PAWN SHOP
MONEY TO LOAN
BUY—SELL—OR TRADE
OPEN M-F 9-5; SAT. 9-12
Closed Sunday
877-LOAN
2127 Edwardsville Rd.
Madison, IL.

GLASS
STORM WINDOWS AND DOORS
• AUTO GLASS SPECIALISTS
ALSO
• MIRRORS • TABLE TOPS
— FREE ESTIMATES —
MADISON COUNTY GLASS
20th & Adams, Granite City
451-9827

HEATING & COOLING
SCHWAGER
HEATING AND COOLING
"20 Years Experience"

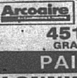

•Sales & Service
•All Makes and Models
•Reasonable Rates
•Residential Specialist
•Commercial Wrk
Arcoaire
24 HOUR ANSWER SERVICE
451-2610
GRANITE CITY

PAINTING
LONNIE REAGAN PAINTING
PAINTER WITH A THOUSAND COLORS
INTERIOR & EXTERIOR
MOBILE HOMES
BRUSH—ROLL—SPRAY
30 YEARS EXPERIENCE
FREE ESTIMATES
CALL 931-7600 or
1-800-373-0869

PHOTOGRAPHY
HENSON PHOTO
• ONE HOUR Film Developing
• Quality Photo Lab
• Copy Work
Portrait Studio
NOW OPEN
• Children • Weddings
• Family • Seniors
931-4081
3900 Lake Dr. - Pontoon Beach

RESTAURANT
THE HICKORY HOLLOW
DELICIOUS
HICKORY SMOKED BBQ
MARKET AT BROADWAY
VENICE-MADISON, ILL.
(Across from O'Dell's Iron & Metal)
—HOURS—
TUES.-THURS. 11 A.M.-10 P.M. — FRI.-Sat. 11 A.M.-MIDNIGHT
SUNDAY 11 A.M.-7 P.M. — CLOSED MONDAY
Larry & Bonnie Duenning
876-2646

ROOFING
V. BROOKS & SONS
ROOFING
•FLAT ROOF SYSTEMS
•SHINGLES •SLATE •TILE
•REPAIRS
•Commercial •Residential
Licensed and Insured
452-0100

TUCKPOINTING
FREE
WATER SEALING
ON ANY CHIMNEY
TUCKPOINTED
by
BURKETT
TUCKPOINTING
• CHIMNEY REPAIR • FREE ESTIMATES
INSURED 797-0037